PEGASUS
1962

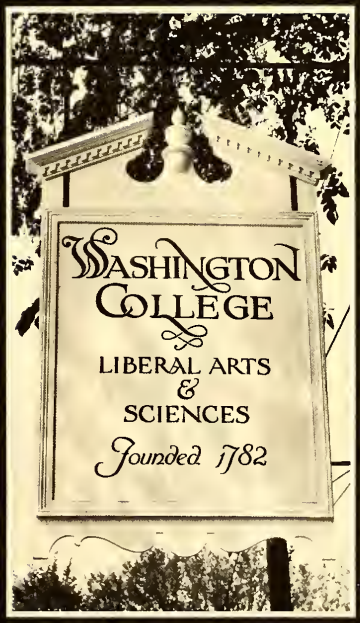
WASHINGTON
COLLEGE
LIBERAL ARTS
&
SCIENCES
Founded 1782

Digitized by the Internet Archive
in 2011 with funding from
Lyrasis Members and Sloan Foundation

http://www.archive.org/details/pegasusyearbook11962wash

The Pegasus 1962

CO-EDITORS:
Ida May Heinz
Jeannie Patterson
BUSINESS MANAGER:
John Littlejohn

Washington College
Chestertown, Maryland

The Challenge

to the

Individual . . .

to Develop

Himself . . .

to the Fullest . . .

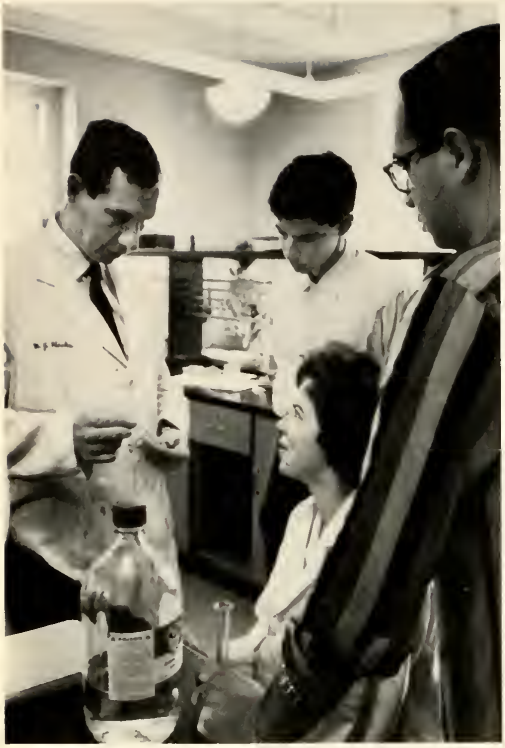

Utilizing the Oppo

tunities . . .

of the

Small Liberal Arts College

TO

DR. ESTHER S. DILLON

CHAIRMAN OF THE DEPARTMENT OF MODERN LANGUAGES, who has challenged her students and awakened their curiosity for learning, who has stimulated students to expand their interests and knowledge by encouraging programs of foreign study, who has offered understanding and her valued opinions to the many who seek her advice, who has contributed her talents generously to aid Washington College in numerous capacities, and who has earned the respect and admiration of the student body,

WE RESPECTFULLY DEDICATE
THIS 1962 *PEGASUS*

Our chief want in life is somebody who shall make us do what we can . . .

Ralph Waldo Emerson

FALL

Table of Contents

Administration 16

Faculty 20

Staff 32

EDITORS: Melvin Walker, Jeannie Patterson

Features 34

EDITOR: Roberta Peters

Sports 48

EDITORS: John Miller, Nancy Matthews

Classes 60

EDITOR: Harriet Dorfman

HALL

Administration, Faculty, Staff

DANIEL Z. GIBSON, LL.D.
President of the College

ROBERT KIRKWOOD, Ph.D.
Dean of the College

FREDERICK W. DUMSCHOTT, A.M.
Business Manager

ERMON N. FOSTER, A.M.
Registrar

ROBERT G. BAILEY, M.S.
Librarian

MARGARET W. HORSLEY, Ph.D.
Dean of Women

WILLIAM H. CLARKIN, M.L.S.
Assistant Librarian

BEDFORD J. GROVES, A.B.
Director of Public Relations and Alumni Affairs
Director of Placement

JOSEPH H. MARTIN, A.B.
Director of Development

HAROLD H. GRAY, JR., A.B.
Director of Admissions

ROBERT W. FARR, M.D.
College Physician

GEISELA BITLER
College Nurse

English

NICHOLAS NEWLIN, Ph.D.
Chairman, Department of English

NANCY TATUM, Ph.D.
Instructor in English

NORMAN JAMES
Associate Professor of English

RICHARD H. REIS, M.A.
Instructor in English

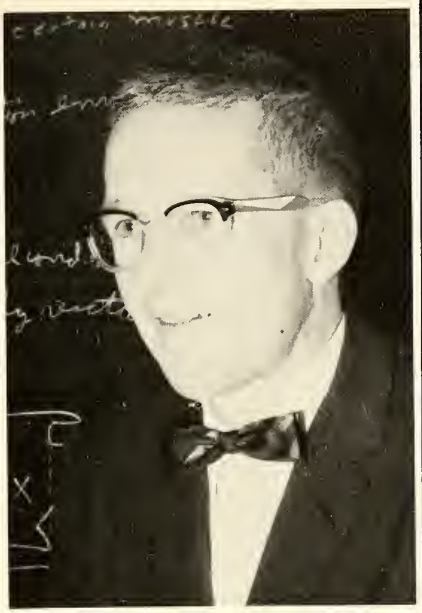

LEONARD GILLEY, M.A.
Instructor in English

Music

DELPHINE STEWART BARRELL, M.S.
Lecturer in Music

History

NATHAN SMITH, Ph.D.
Chairman, Department of History and Political Science

GUY FAIR GOODFELLOW, M.A.
Assistant Professor of History

ROBERT KIRKWOOD, Ph.D.
Associate Professor of History

BENJAMIN FRANKLIN BYERLY, M.A.
Instructor in History

Political Science

STEVE W. WORTH, Ph.D.
Associate Professor of Political Science

TERUO KOBAYSHI, Ph.D.
Assistant Professor of Political Science

Economics

IRVING BARNETT, Ph.D.
Associate Professor of Economics
Director, International Studies Program

ROLAND GIBSON, Ph.D.
Chairman, Department of Economics and Sociology

Sociology

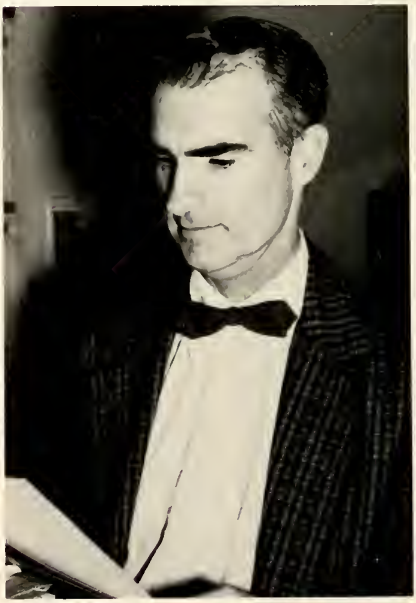

BROOKS ANDERSON, Ph.D.
Professor of Sociology

MARGARET W. HORSLEY, Ph.D.
Associate Professor of Sociology

Philosophy

ROBERT HARDER, Ph.D.
Chairman, Department of Philosophy and Religion

RICHARD RICKERT, M.A.
Instructor in Philosophy

HERBERT STANLEY MATSEN, B.S.
Instructor in Philosophy

Languages

ESTHER S. DILLON, Ph.D.
Chairman, Department of Modern Languages

GERDA RENEE BLUMENTHAL, Ph.D.
Professor of French

WALTER SCHATZBERG, M.A.
Assistant Professor of German

ANGEL RUBIO Y MAROTO, M.A.
Assistant Professor of Spanish

MARGARET M. EPSTEIN, M.A.
Assistant Professor of French

MORDECAI S. RUBIN, M.A.
Assistant Professor of Spanish

Biology

EDGAR PERCIVAL GWYNN, Ph.D.
Chairman, Department of Biology

KATHERINE EMILY YAW, Ph.D.
Associate Professor of Biology

Chemistry

BERNARD JOSEPH HASKE, Ph.D.
Assistant Professor of Chemistry

JOSEPH H. McLAIN, Ph.D.
Chairman, Department of Chemistry

Physics

CONRAD KUHL RIZER, Ed.D.
Chairman, Department of Physics

SU LING, M.S.
Instructor in Mathematics and Physics

Mathematics

RICHARD HARLAND BROWN, Ph.D.
Chairman, Department of Mathematics

ELIZABETH BAKER COVEY, M.A.
Assistant Professor of Mathematics

Psychology

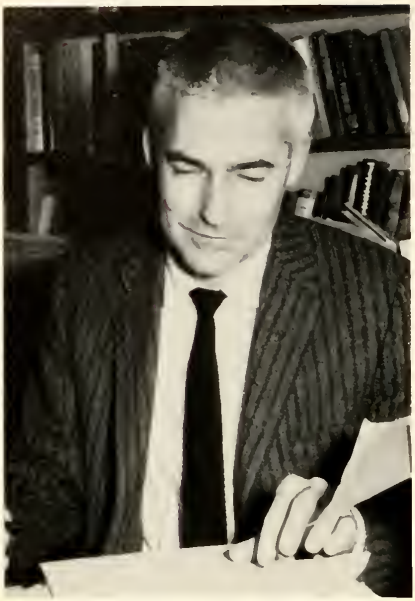

BERNARD E. LYMAN, Ph.D.
Chairman, Department of Psychology and Education

Education

MINNIE BRUNING KNIPP, Ph.D.
Associate Professor of Education

Physical Education

DORIS THISTLE BELL, A.B.
Assistant Professor of Physical Training

EDWARD LORAIN ATHEY, M.A.
Chairman, Department of Physical Education

DONALD MORTIMER CHATTELIER, M.Ed.
Assistant Professor of Physical Education

RONALD CARL SISK, A.B.
Instructor in Physical Education

J. THOMAS KIBLER
Assistant to the President

DONALDSON KELLY, A.B.
Coach of Lacrosse

Staff

HOUSEMOTHERS: Mrs. Dorothy LeCompte, Miss Louisa Travers, Mrs. Marion Harris.

REGISTRAR AND BUSINESS OFFICE: Mr. Babbitt, Mr. Thomas, Mr. Shreck.

MISS KATHERINE ELLIOTT
Manager of the Book Store

SECRETARIES. Above: Mrs. Plummer, Mrs. Gorsuch, Mrs. Thompson, Miss Elburn. Right: Mrs. Thorne, Mrs. Price, Mrs. Connolley, Mrs. McHenry.

The Maintenance Staff

DIETITIAN AND ASSISTANTS: Miss Elfring, Mrs. Coleman, Mrs. Carroll.

The Kitchen Staff

MAINTENANCE DEPARTMENT: Wm. Bitler, Pete Newton, Wm. Coleman, Max Moffet, Ed. Hillyer, Eli Elliot.

Features

Freshman Week

The Class of 1965, which consisted of 145 freshmen, arrived at Washington College on September 17th. The upperclass students arrived on Friday and struck fear into the hearts of the freshmen with such cries as "Square that dink" and "What's on page 22 of the handbook?"

After a week of tests, assemblies and meetings with student advisors, each freshman gradually became adjusted to life on a college campus.

The beginning of the path to knowledge.

Pressure is eased at an orientation assembly.

Several freshmen take time out from the week's activities to become acquainted.

Convocation . . .

DR. ROBERT HARDER

Soon after the school year started the Fall Convocation was held in Russell Gym. The principal speaker, Dr. Robert Harder, spoke to the faculty and students on the History and Philosophy of Science. Awards were presented to the outstanding students in each of the three lower classes, as well as to the fraternity and sorority with the highest scholastic average.

The Visitors and Governors Medal for the senior with the highest scholastic record was presented to three seniors; Christine Olpin, Patrick Cullen, and Chester Babat.

Awards

The Alumni Scholarship Medal was awarded to junior Susan Hollinger.

Ronald Smith received the Fox Freshman Scholarship Award.

The Baurice Fox Medal for the varsity letterman with the highest academic average was awarded to Stephen Levine.

Robert Leitch accepted the Errol L. Fox Loving Cup for Kappa Alpha, the fraternity with the outstanding scholastic record.

Zeta Tau Alpha was the sorority with the highest average. Susan Hair accepted the award for her sorority.

Concerts . . .

In November, the renowned flutist, John Solum, presented a concert.

The Concert Series opened in October with a presentation of Mozart's opera "Cosi Fan Tutti" by the Turnau Opera Company.

Speakers

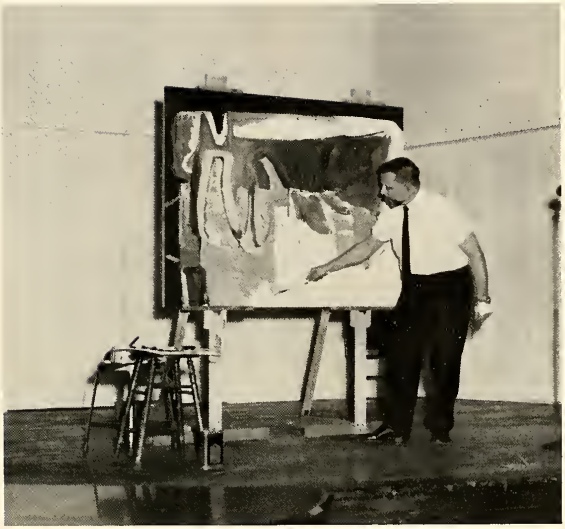

In an informal evening assembly Dr. Robert Nelson attempted to create a modern painting.

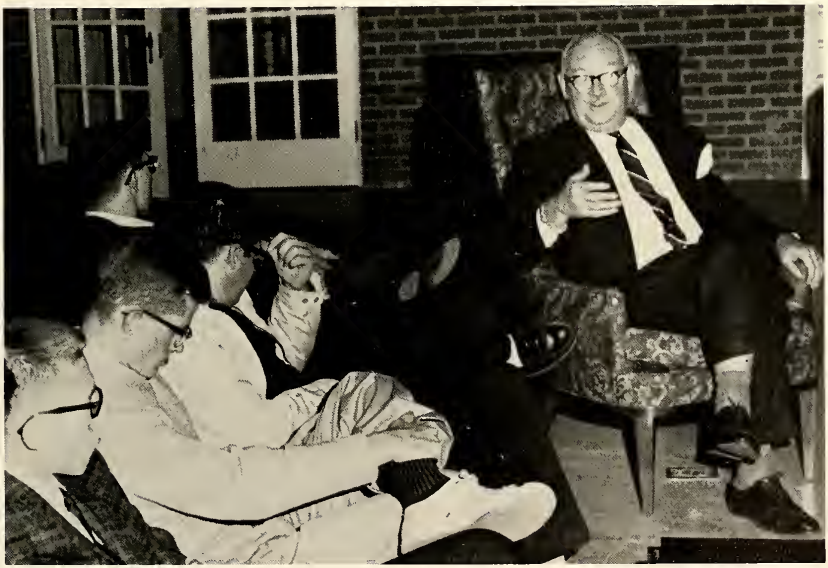

Speaking to an evening gathering, Mr. Gerard Widdington discussed the U. N.'s activities in the Middle East.

Homecoming Weekend

An eager team . . .

disappointed

Friday night a pep rally, complete with bon-fire and cheerleaders, was held on Kibler Field. Both the team and the students were enthusiastic in preparation for the following day's game. Unfortunately, rain forced the postponement of the game with American University.

Decorations

Phi Sigma Kappa

Rain characterized the 1961 Homecoming Weekend. In spite of the inclement weather the fraternities displayed their decorations. This year Phi Sigma Kappa captured the trophy by depicting American University "laying an egg" over their loss to W.C. Unfortunately the game was never played.

Lambda Chi Alpha

Kappa Alpha

Dean Kirkwood crowns Lisa Homecoming Queen of 1961.

The Dance

Dancing to the orchestra of Billy Butterfield, Washington College Students and alumni enjoyed their 1961 Homecoming Dance in the setting of a French ballroom. Russell Gymnasium was transformed into a Versailles Hall of Mirrors, complete with pillars and chandeliers. This was quite a job for Lisa, the Cinderella Homecoming Queen, who headed the decorating committee before learning that she had been chosen by the student body to be their Queen.

Lisa, in her first official duty as reigning queen, announces Phi Sigma Kappa as the fraternity with the winning house decoration.

Lisa and her escort, Bob Belsley.

Lisa and Bob lead the first dance.

the queen . . . Lisa Ruedi

the Court

SUSAN HOLLINGER

JUDY MILLER

GLORIA MURPHY

PAM KAMINSKY

LISA RUEDI

ANN BERRY

LINDA GRAFTON

SUZANNE BOLTON

GAYE CLARK

Halloween

Carol Bonnaviat and Jim Brady presided over the Halloween festivities in Chestertown as king and queen.

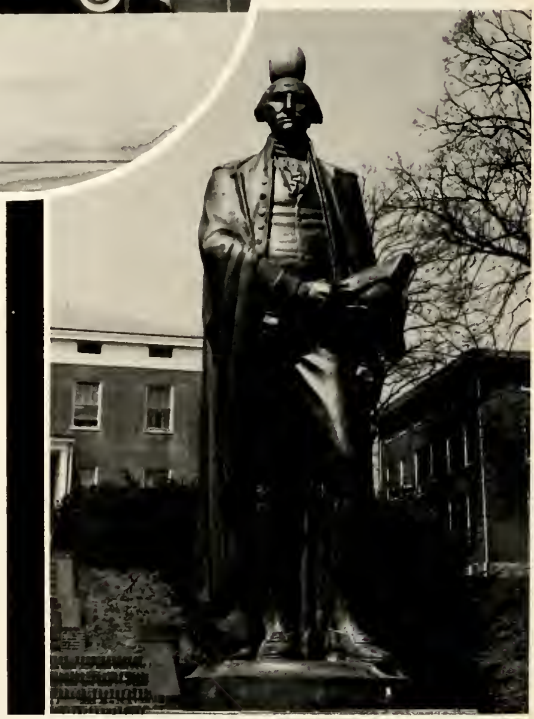

The pranks of "spooks" are evident by the presence of a car on the steps of Russell Gymnasium and a pumpkin on the head of George Washington.

Autumn Ends . . .

as the birds begin to fly South . . .

the multi-colored leaves settle on the walk . .

and the first snow-fall appears.

Sports

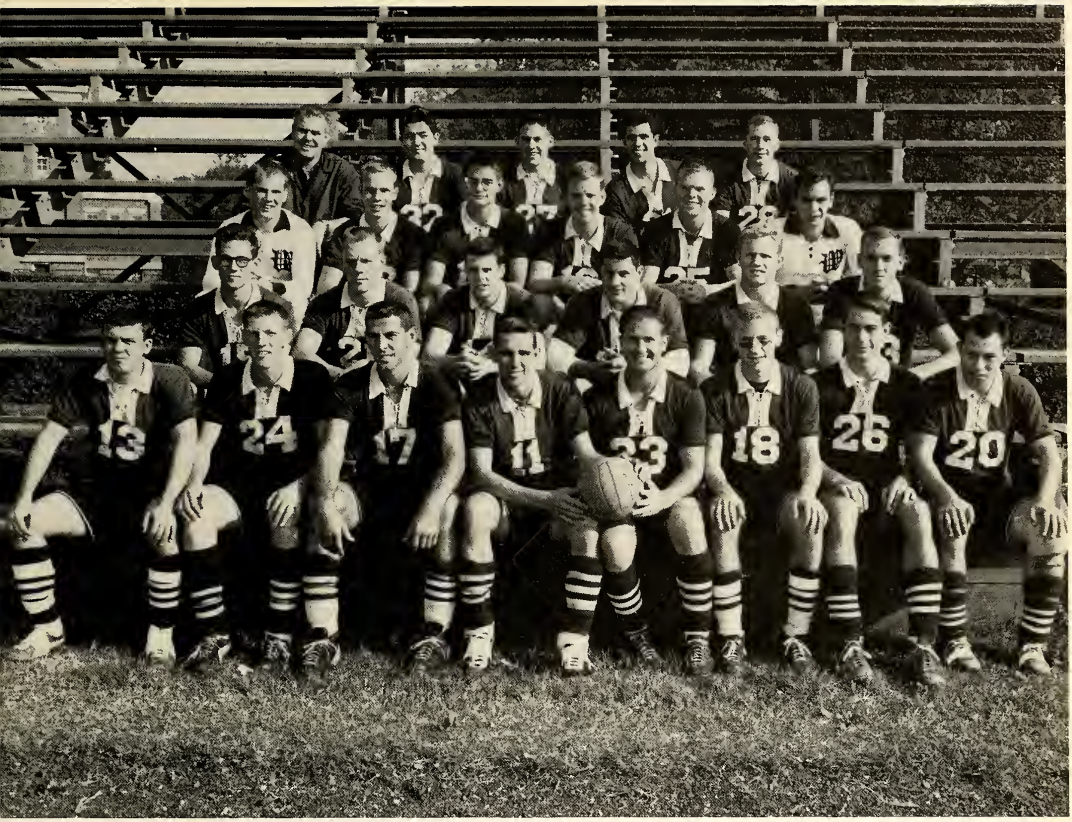

MASON DIXON CONFERENCE CHAMPIONS

Left to right, ROW 1: George McGregor, John Coles, Bobby Lord, Skip Rudolph (co-captain), Bucky Larrimore (co-captain), Dick Frank, Bark Roemer, Paul Kesmodel. ROW 2: Terry Collins, Bob Reck, Tom Graves, Fred Striedieck, Ozzie Hodges, Bob Clagett. ROW 3: Chip Lewis, Ken Oehlkers, Hayden Harrison, Phil Tilghman, Barry Evans, Tom Osmanski. ROW 4: Coach Ed Athey, Russell Rouh, Tony Parker, Steve Beispiel, Fred Weiss. Absent: Bob Englesburg, Larry Spector (senior manager).

RECORD

W.C.	OPPONENTS	
3	Hofstra	3
4	Towson	1
0	Gettysburg	3
3	Delaware	4
3	Mt. St. Mary's	1
4	American U.	1
3	Franklin & Marshall	2
2	Western Maryland	1
0	Loyola	2
4	Johns Hopkins	1
1	Lynchburg	0

TOTALS

Washington goals 27
Opponent goals 19

Won 7—Lost 3—Tied 1

Mason Dixon Conference: (6-1)
1st Northern Division,
Champions
Middle Atlantic: (3-2-1)
3rd Southern Division

Observant Coach Athey watches defense operate.

Teams prepare for Coles' blast.

Winning the Mason-Dixon Conference championship and placing five men on the All-South squad were the outstanding achievements of the 1961 Washington College soccer team. Coach Athey's squad presented us with many hours of championship soccer. Enthusiastic support for the team was evident in all of the home games, as the Sho'men finished the season with a winning record of seven wins, three losses, and one tie.

Outstanding contributors to the success of the team were John Coles, individual high scorer with seven goals, and Bucky Larrimore, second with six goals. Bob Reck scored the winning goal in the championship game against Lynchburg. Tom Osmanski, who finished the season as the regular goalie, averaged 14 saves a game.

Offensive attack of Coles and Reck is stopped.

controversy . . . .

Osmanski's clutch play prevents goal.

Outstanding

Veteran Bucky Larrimore provided team spark as well as having scored six goals over the season.

1962 Individual Awards

All-American:	John Coles	(2nd Team)
	Bucky Larrimore	(Hon. Ment.)
All-South:	John Coles	
	Bucky Larrimore	
	Skip Rudolph	
	Bobby Lord	
	Bob Reck	
All-Mason-Dixon:	Bucky Larrimore	(First Team)
	John Coles	(First Team)
	George MacGregor	(Hon. Ment.)
	Bobby Lord	(Hon. Ment.)
All-Middle Atlantic:	John Coles	(First Team)
	Bobby Lord	(Hon. Ment.)

Players

Bobby Lord, another long-time W. C. star, was the outstanding defender on the team.

John Coles displays the form that brought him seven goals and a long list of honors.

CROSS COUNTRY SQUAD
Left to right: ROW 1: Jim Flippin, Tom Morris, Pete Kares, Chuck Lawson. ROW 2: Rufus Nye, Andy Nilsson, Ted Linzey, Steve Gootblatt, Coach Don Chatellier.

Sho'men and competitors eye the course.

Although the 1961 Cross Country team was not the finest ever presented here, Coach Chatellier is happy knowing that his runners put forth a great effort at all meets.

Freshman Andy Nilsson proved himself an able runner and veterans Rufus Nye, Ted Linzey, and Chuck Lawson kept the season not entirely dull.

W. C. harriers break loose against Delaware Valley and P.M.C.

Lawson and Linzey set pace.

RECORD

W.C.		Opponents
50	Gallaudet	15
32	Catholic U.	25
37	Gettysburg	18
28	Susquehanna	27
39	Towson	18
45	Mt. St. Mary's	15
34	Susquehanna	23
45	Delaware	15
45	Loyola	16
43	Delaware Valley	33
	PMC	44
36	Johns Hopkins	19
44	American U.	15

Won 1—Lost 12

INTRAMURAL FOOTBALL
CHAMPIONS
TITANS

Left to right, ROW 1: Ron Schuck, John Dove, Frank DeVito, Terry Caler. ROW 2: Bob Levitt, Pete Magee, Tony Pickett, Tom Morris.

Intramural football was high-lighted by a three-way playoff at the conclusion of the scheduled games. The Titans, of three independent teams, were victorious in a final two out of three series with Theta Chi.

Theta's Fox and Pritzlaff chase Titans' Caler.

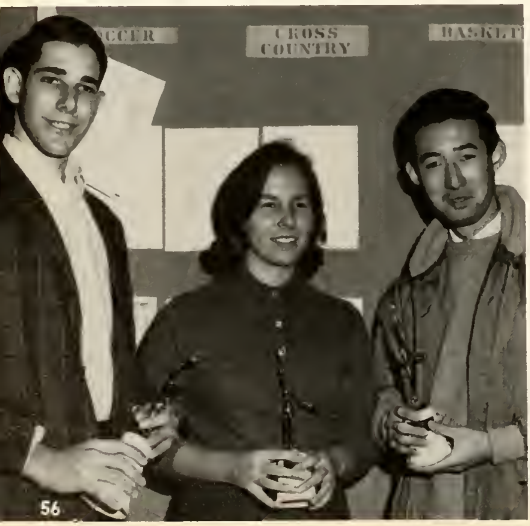

INTRAMURAL TENNIS

A large turnout of outstanding players made the two tournaments highly successful. Bob Englesberg captured the singles championship and the team of Ann Bayley and Takane Kuki captured the doubles. Singles runners-up were 1st, Perry Johnston and 2nd, Takane Kuki. Doubles runners-up were 1st, Page Kelly and Joost Hunniger and 2nd, Kitty Yoder and Jack Cook.

Intramural tennis champions.

Girls' Sports

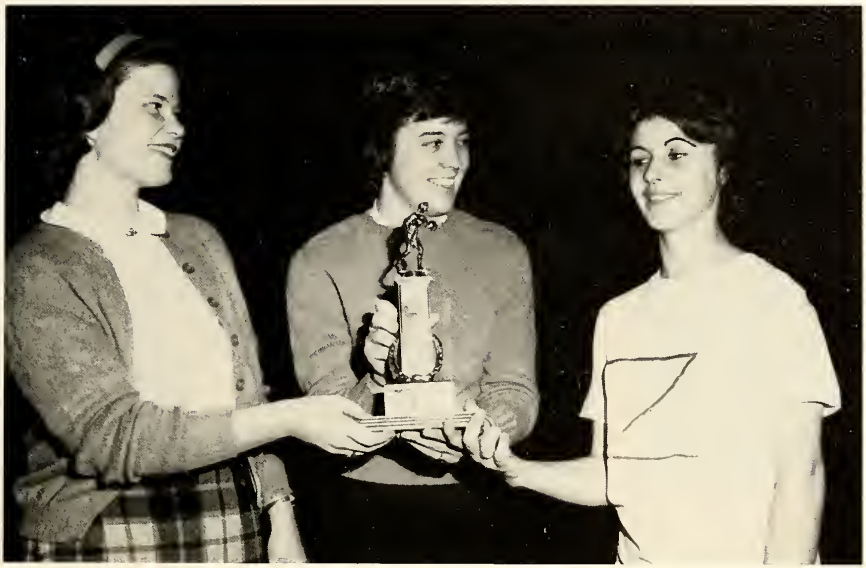

The President of G.I.A.A., Alice Glen, awards the volleyball trophy to Marge Wescott, captain of the Zeta Tau Alpha team. Florence Nash, captain of Alpha Omicron Pi, relinquishes the trophy to the new champions.

Volleyball

Volleyball Honorary Varsity: Left to right; Pam Medford, Sue Sultzbaugh, Myrtie Bosman, Mary Lou Springer, Page Kelly, Jeannie Patterson, Nancy Matthews.

Most Valuable Player:
JEANNIE PATTERSON

ALPHA OMICRON Pi: Left to right; M. Bruck, M. O'Melveny, A. McCauley, N. Sanger, M. Coleman, E. Holden, S. Sultzbaugh.

ALPHA CHI OMEGA: Front to back; H. Himmer, E. Presendofer, L. Grafton, N. Matthews, J. Patterson (Captain), E. Penkethman, S. Burke, G. Murphy, P. Kelly, B. Maxwell, A. Arnaud, G. Hollander.

Standings

TEAM	WON	LOST
Zeta Tau Alpha	6	1
Alpha Chi Omega	5	2
Alpha Omicron Pi	3	3
Independents	3	3
Freshman II	3	3
Freshman I	1	5
Freshman III	1	5

INDEPENDENTS: Front to back; B. Orrison, A. Glen (Captain), M. Huth, V. Lussier, P. Godbolt, P. Morgan, A. Bayley, N. Dempster, L. Phillip, C. Byer, J. Benis.

FRESHMAN I: Front to back: M. Picozzi, E. Ehalt, K. Tucciarone, E. Altobell, K. Bandy, A. Doering, E. Wilmer, S. Salter. B. Raynes (Captain).

FRESHMAN II: Front to back; M. Pappas, P. Paugh, S. Schatz, H. Thomas, B. Clough. B. Guman. Absent; Robin Roy (Captain).

FRESHMAN III: Front to back; M. Jewell, J. Thomas, B. Von Metzger, K. Oakley, R. Kusaila, S. Bolten, R. Haines, B. Derby, V. Daugherty, Pam Medford (Captain), E. Mumford.

ZETA TAU ALPHA: Front to back; C. Patin, M. Wescott (Captain), L. Lucas, C. Lawson, T. Von Behrer, N. Reusseile, M. Bozman, C. Felt, S. Burt, M. L. Springer, B. Butz.

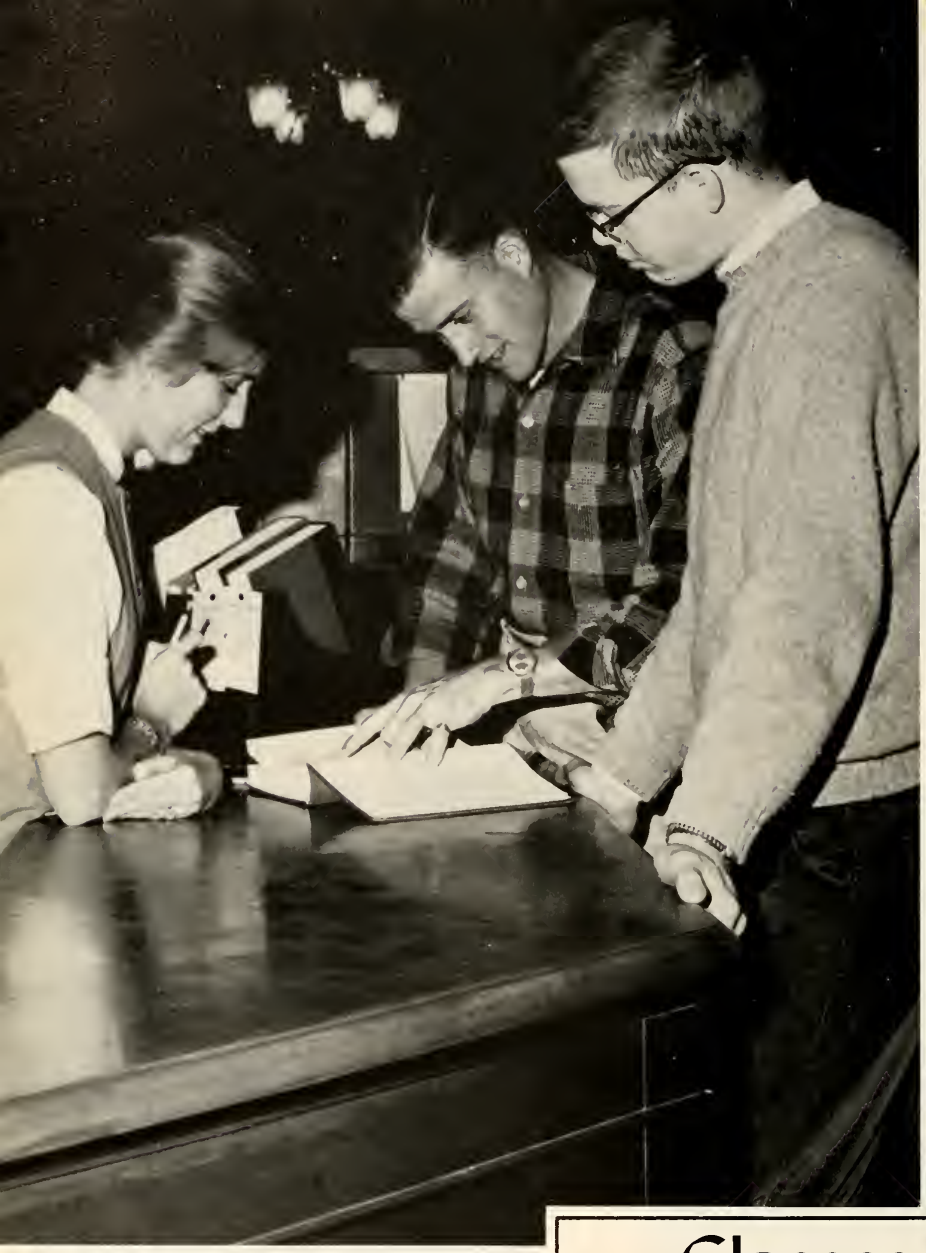

Classes

Class of 1965

The arrival of the new freshman class in September added a great deal to Washington College in terms of spirit and enthusiasm. After becoming used to the rigors of college life, many of the freshmen began to take an active part in school affairs, academic, extracurricular, and athletic.

In October, the class elected a Halloween Queen and King to reign over the parade in Chestertown. The class also held a successful hay ride and beach party for the enjoyment of its members.

One of the first tasks of a freshman is to get acquainted.

Sandra Smith studies while she waits for her date to arrive, as Pamela Kaminsky patiently sits out her long hours of door duty.

Class Leaders

1965

CLASS OFFICERS: Jerry Jenkins (President), Pamela Medford (Secretary), Oswald Hodges (Vice-President), Ronald Brannock (Treasurer).

STUDENT SENATE REPRESENTATIVES: Charles Sparks, Robert Eisenbud, Pamela Kaminsky, Stephen Harper.

The hours spent in friendly conversation are wonderful, but somehow studies get neglected.

The Many Aspects of a Freshman

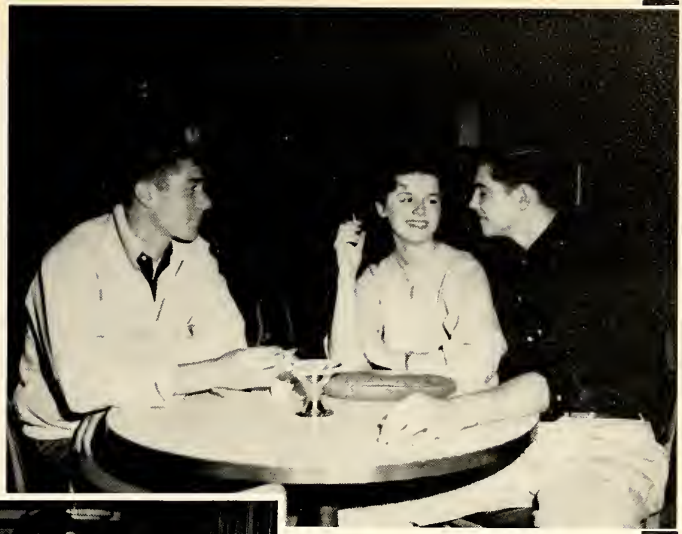

Social life . . .

preceded in importance by classes . . .

and adjustment to dormitory life.

Class of 1964

Time out for a chat between classes.

Sophomore year is one of decision. It is at this point that each student must choose his or her major field of study. The choice must necessarily be a worthy one which will be beneficial to each individual in his future career or profession.

But decision making was only one aspect of this years' sophomore class. They combined with the junior class in the fall for an informal dance, and in the spring the class held a beach party at Anthony's Beach.

Class Leaders

STUDENT SENATE REPRESENTATIVES: Theodore Parker, Kathy Worhington, Page Kelly, Henrietta Himmer.

CLASS OFFICERS: Ronald Smith (President), Thelma von Behren (Treasurer), William Morgan (Vice President); absent, Linda Grafton (Secretary).

1

9

6

4

Anita, Dottie, and Paul discuss the possibility of passing the blue-book they are about to take.

Glimpses

The enjoyment of being outdoors on a wintry day.

George is always watching.

An informal gathering of sophomore musicians.

Class of 1963

Time out for a picture.

The perennial meeting place.

1963

CLASS OFFICERS: Susan Hollinger (Vice-President), William Claggett (President), Andrea Arnaud (Treasurer), Judith Miller (Secretary).

The present junior class is not as strong in numbers as when they entered Washington College. However, the various members of the class are well represented in all aspects of college life. As a class, they held a sophomore-junior class dance, sponsored a farewell dinner for the graduating seniors, and entered a booth in the Spring Carnival.

STUDENT SENATE REPRESENTATIVES: Stephen Levine, Barry Evans, Jay Marchant; absent James Mullen.

WINTER

Table of Contents

Features 74

EDITOR: Roberta Peters

Organizations 84

EDITOR: Holly Burke

Sports 102

EDITORS: Paul Riecks, Nancy Matthews

Greeks 112

EDITOR: Gloria Murphy

1911
CLASSES
1912

Features

Charlie Byrd entertained the student body in February with a well-received program of both jazz and classical music.

The Villanovans, from the college of the same name, presented a Dixieland jazz concert in January.

Part of the group give out with some of that sweet sound.

Stunt Night

At the end of November the senior class sponsored its annual Stunt Night. Skits were given by all the sororities and fraternities and by two independent groups. Between each act the emcees, Robert Rhodie and Dr. Steve Worth, talked about Chertown and college students.

The winning sorority skit was "Bongo" presented by Alpha Chi Omega. It included chorus reading and modern dancing. Phi Sigma Kappa won the fraternity award with the skit "Sell, Sell, Sell," a satire on modern advertising and Washington College. The Uncalled Four, a popular folk song group, won the independent award.

A scene from "Sell, Sell, Sell."

Dr. Worth tells Bob and
tremendous cultural oppo

The chorus readers of Alpha Chi Omega.

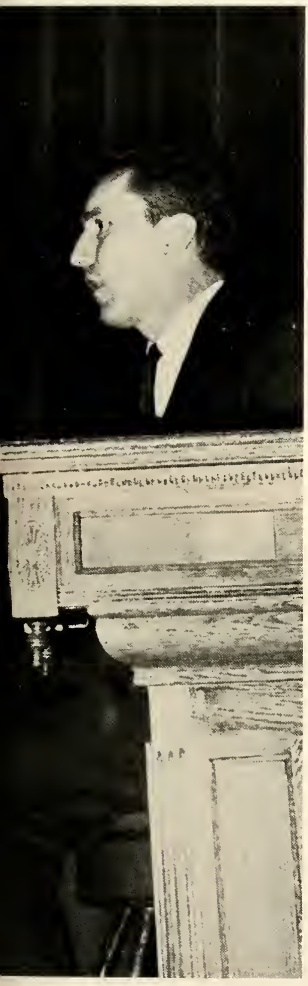

e audience about the
nities of Chestertown.

The Uncalled Four present the popular folk song, "Darlin' Corey."

The "girls" of "The Two Sides of Theta Chi."

A member of Alpha Omicron Pi tells that "Necessity Is the Mother of Invention."

A scene from "Freshman Yea,

"An Aid to College" was

Upperclassmen Nay."

presented by Lamda Chi Alpha.

Kappa Alpha depicted "A Washington College Alumni Banquet."

"A History of Western Confusion" as done by Zeta Tau Alpha.

No

Cast

Valet . . . . . .

Garcin . . . . . .

Estelle . . . . . .

Inez . . . . . .

Director . . . . . .

The Rehearsal . . .

Exit

by Jean Paul Sartre

. . . . . Mike Perna
. . Joost Hunnigher
. . . . . Lynn Phillips
. . . . Lucy Molliver
. . . . . Jerry Tyson

"Perhaps we've met somewhere before?"

Estelle, Garcin, and Inez exhibit different reactions to the Valet's words, "No one else is coming."

. . . The Production

Washington's Birthday Convocation

The Princeton historian, Dr. Arthur S. Link, spoke on "Writing Contemporary History: Challenges and Opportunities" at the annual Convocation on February 24.

The College conferred the honorary degree of Doctor of Humane Letters upon Dr. Link.

The Fantastic Faculty Five battled a bewildered Varsity squad to a 40-40 draw in a very colorful contest sponsored by the S.G.A.

Organizations

International Relations Club

Left to right, ROW ONE: Donna Richardson, Judy Miller, Elise Ruedi, Ida May Heinz. ROW TWO: Lynn Towers, Mary O'Melveny, Carole McIntire, Virginia Lussier, Ann Bayley, Fredrica Bunting, Margaret Jones, Holly Burke. ROW THREE: John Littlejohn, Patrick Thomas, Jacques Gaucher, Winston Simms.

WINSTON SIMS
(V. Pres.)

PATRICK THOMAS
(Pres.)

ELISE RUEDI
(Sec.)

FRED LANCELEY
(Treas.)

CAROL LAWSON
(Corr. Sec.)

Religious

WITTENBURG CLUB

Left to right: Nancy Thrasher, Walt Marschner, Wayne Keeney, Ken Oehlkers, Rev. Leonhardt, Mrs. Leonhardt, Anne Lovell, Joan Milley.

JEWISH FELLOWSHIP

Left to right, ROW ONE: Steve Gootblatt, Andy Ladenheim, Bob Eisenbud, Don Rosenberg. ROW TWO: Harriet Dorfman, Sue Edelman, Joan Goldberg, Larry Golub, Steve Levine. ROW THREE: Stan Israel, David Honigstock, Chester Babat, Roy Ans, Art Singelman, Jeff Simmons, Mitch Parmet.

WESLEY FOUNDATION

Left to right, ROW ONE: Bobbie Raynes, Carole McIntire, Bonnie Johnstone, Dolle Sellers, Kay Davison, Bonnie Orrison, Nancy Dempster. ROW TWO: Glen Gaumnitz, Ron Smith, Edward Walls, Barry Evans. ROW THREE: Larry Davis, Bob Sharrow, John Littlejohn, Mel Walker.

Organizations

CANTERBURY CLUB

Left to right, ROW ONE: Lynn Towers, Ginny Lussier, Marsha Jewell, Linda Harrell, Adah Simmons, Page Kelly, ROW TWO: Ellen Benson, Margaret Jones, Fredrica Bunting, Carol Lawson, Nan Reussille, Sue Bolton. ROW THREE: Kathy Oakley, Lee Sprague, Eileen Wilmer, Bud Andrew, Jim Flippin, Mr. Lamotte, Meg Marston, Thelma von Behren, Linda Lucas.

NEWMAN CLUB

Left to right, ROW ONE: Jean Edwards, Mary Gawronski, Karen Tucciarone, Eileen Altobell. ROW TWO: Pam Morgan, Mary Ellen Picozzi, Lynn Phillips, Joanne Benis, Barbara Maxwell, Rita Matulaitis, Carol Kendrigen. ROW THREE: John Flynn, James del Priore, Father Hammer, Jacques Gaucher, Robert O'Brien, Charles Sebastyan.

DISCUSSION GROUP

Left to right, ROW ONE: Steve Levine, Bob Eisenbud, Meg Marston, Bobbie Raynes, Nancy Reussille, Lynn Phillips, Ginny Lussier, Barbara Maxwell, Mary Gawronski.

The Elm

ENTIRE STAFF—Left to right: Seated; Anne Doering, Gerry Hinchie, Judy Baetzner, Lynn Phillips, Carole McIntire. Standing; Anne Lovell, Bruce McCommons, Joyce Beacham, Walt Marschner, Barry Evans, Meg Marston, Al Stafford, Page Kelly, Wayne Keeney, Robert Matzuga, Fletch Hall, James Mullen, Nancy Dempster, Rusty Craine.

The Elm is the campus newspaper which supplies students with information pertinent to the academic world, both on the Washington College campus and nationally. It also provides a vehicle for the expression of student opinion.

This year a new feature has been added—a review of the international scene.

Editor and Business Manager

Al Stafford and Barry Evans

Section Editors

Left to right: Fletch Hall, Page Kelly, Rusty Craine, Walt Marschner, Anne Doering, Bruce McCommons.

Reporters

Left to right: Joyce Beacham, Jane Collins, Nancy Dempster, Lynn Phillips, Wayne Keeney.

Typists

Left to right: Bob Matzuga, James Mullen, Judy Baetzner, Ann Lovell, Carole McIntire.

At Work

Left to right: Walt Marschner, James Mullen, Al Stafford, Carole McIntire, Bruce McCommons, Ann Lovell, Barry Evans.

Peqasus

FEATURES: Nancy Dempster, Sylvia Bushong, Freddie Bunting, Gail Hollander, Malinda Lasater, Roberta Peters (Section Editor), Elaine Holden.

GREEKS: Donna Richardson, Ellen Presendorfer, Carole Byer, Gloria Murphy (Section Editor), Judy Baetzner.

ORGANIZATIONS: Holly Burke (Section Editor), Elaine Holden, Bobbie Raynes, Mary Gawronski.

GENERAL STAFF: Nancy Matthews, Mel Walker, Nancy Denges, Sue Burke, Carole Byer, Diana Dibble.

SPORTS: Ann Bayley, Andi Arnaud, Guy Hindebaugh, Nancy Matthews (Girls' Sports Editor), Susie Burke, John Miller and Mitch Parmet (Boys' Sports Editors).

ADVERTISING: Flo Nash, Marsha Jewell, Mel Walker, John Littlejohn (Section Editor).

CO-EDITORS

Ida May Heinz
Jeannie Patterson

ART EDITOR

Lisa Ruedi

SENIORS: Marianne Reid and Joyce Beacham (Section Editors), Karen Tucciarone.

CLASSES: Marsha Jewell, Mary Gawronski, Mel Walker, Bobbie Raynes, Harriet Dorfman (Section Editor).

Student Education Association

Left to right, STANDING: Page Kelly, Rusty Craine, Barry Evans, Goeffrey Lawrence, Ginny Lussier. SEATED: Joan Goldberg, Freddie Bunting, Roberta Gormick, Margaret Jones, Lynn Towers.

The Student Education Association is composed of prospective teachers. It is responsible for engaging speakers who discuss various aspects of education.

Sigma Sigma Omicron

Left to right: Pat Cullen, Chester Babat, Linda Lucas, Chris Olpin.

SSO is an honorary society for a junior or senior student who has attained an accumulative index of 2.25.

Omicron Delta Kappa

STANDING: Rusty Craine, Robert Leitch. SEATED: Coach Kibler, G. A. Jerman, Ed Hubbell, Coach Athey.

ODK is an honorary society for junior and senior men, plus male members of the faculty. To become a member, a man must be versatile and excel in several fields such as dramatics, sports and publications.

The Washington Players

ROW ONE: Mary Lou Springer, Diane Dickinson, Bob Rohdie, Ann Berry. ROW TWO: Donna Richardson, Malinda Lasater, Ida May Heinz, Ann Kane, Frank Wildeman, Tony Parker, Elaine Penkethman, Nancy Matthews, Meg Marston. ROW THREE: Joost Hunningher, Lynn Phillips, Lisa Ruedi, Linda Grafton, Henri Himmer, Gloria Murphy, Ellen Presendorfer.

Alpha Psi Omega

ROW ONE: Ann Kane, Dinny Dickinson, Bob Rohdie. ROW TWO: Mary Lou Springer, Lisa Ruedi, Ann Berry, Malinda Lasater.

G.I.A.A.

Left to right: Pat Godbolt, Page Kelly, Nancy Matthews, Judy Romanik, Carole Lawson, Alice Glen, Jeannie Patterson, Gloria Murphy, Flo Nash, Roberta Peters, Nancy Dempster, Heather Thomas.

The Girls Intramural Athletic Association coordinates and governs the women's intramural sports program. It also selects from among the outstanding players an honorary varsity, and the best athlete for each sport.

OFFICERS: Top to bottom; Alice Glen, Jeannie Patterson, Gloria Murphy.

Varsity Club

LEFT: Top to Bottom; Bobby Lord, Russ Summers, Bucky Larrimore, Skip Rudolph. CENTER: Jack Cook, Rene Duvall(pres.). RIGHT: Top to Botom; Mike Darby, Bark Roemer, Brian Benton, Steve Preston.

Cheerleaders

Left to right, BACK ROW: Rosemary Boyd, Kim Smith, Carolyn McGreevy, Sue Bolten, Carol Bonnaviat, Barbara Meehan, Mary Lou Springer. Top to bottom: Linda Lucas, Dinny Dickinson, Julie Melli, Malinda Lasater, Sara Beaudry, Gerry Hinchie (capt.), Cindy Patin, Kay Davison.

Chorus

ROW ONE: Joan Goldberg, Sylvia Bushong, Sarah Mumford, Pat Godbolt, Beth Mumford, Lee Sprague, Margaret Pleasants, Cari Goetzke, Ellen Benson, Sylvia Ayers. ROW TWO: Diana Dibble, Jean Thomas, Mary Willis, Barbara Maxwell, Eileen Wilmer, Carole McIntire, Pam Medford, Christy Jones. Hope Phillips, Mary Ellen Picozzi. ROW THREE: Linda Hundevadt, Bonnie Johnstone, Paul Riecks, Emil Regelman, Robert Englesberg, Bill Hesson, Chip Dodge, Dave Stevens, Jacques Gaucher, Wayne Keeney.

Society of Sciences

ROW ONE, left to right: Dr. James, technical advisor. ROW TWO, left to right: Stanley Israel, Joe Dagastine, Roy Ans, Emile Regelman, John Consaga, Larry Golub, Stanley Smith, Judy Romanik, Chester Babat, Bonnie Orrison, Earlene Sulin, Tom Dixon, Florence Nash.

Mount Vernon Literary Society

ROW ONE, left to right: Jerry Tyson, Gerald Mckelvey, Norman Cohen, Mr. Gilley, Jane Collins. ROW TWO, left to right: Mr. Reis, Mrs. Reis, Ray Bemdiner, Greg Lebel, Rich Barner.

Inter-Organization Council

Left to right, ROW ONE: Mike Henry, Mary Lou Springer, Kay Davison, Gail Hollander, Marge Wescott, Maryanne Reid, Alice Glen. ROW TWO: Thelma von Behren, Diane Dickinson, Barry Evans, Sue Hollinger. ROW THREE: Jean Edwards, Virginia Lussier, Sue Sultzbaugh. ROW FOUR: Wayne Keeney, Andrew Ladenheim, John Littlejohn. ROW FIVE: Dick Frank, Pat Thomas, Ron Smith.

Cinema Arts Club

Left to right, ROW ONE: Stephen Harper, Pat Thomas. ROW TWO: Leslie Prince, Holly Burke.

Proctors

Left to right. ROW ONE: Ray Bendiner, John Consaga. ROW TWO: Stanley Smith, Skip Rudolph.

The proctors of the men's dormitories enforce the established College rules concerning living conditions. They handle any minor disciplinary problems arising from dormitory life.

The Women's House Council is an administrative and judicial organization. It also functions as a regulatory association with regard to living conditions in the women's dormitories.

Women's House Council

Left to right. ROW ONE: Nancy Sanger, Sue Hair, Mrs. LeCompt, Dean Horsely, Miss Travers, Florence Nash, Judy Baetzner. ROW TWO: Elaine Holden, Judy Romanik, Marg Wescott, Elaine Penkethman, Dale Patterson, Ellen Presendofer, Mary E. Pappas, Susan Hollinger, Ada Simmons, Earlene Sulin.

Student Government

Left to right: ROW ONE: Bud Andrews, John Consaga, Steve Levine. ROW TWO: Mitch Parmet, Tony Parker, Elisa Reudi.

CAROLYN DUNNE (Pres.)

MITCH PARMET (Treas.)

Left to right, ROW ONE: Linda Lucas, Henri Himmer, Mitch Parmet, Tony Parker, Carolyn Dunne. ROW TWO: Steve Levine, John Consaga, Bud Andrew.

Association

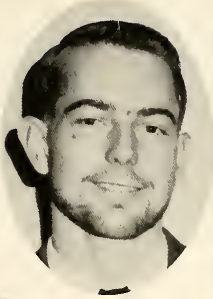

BARK
ROEMER
(V. Pres.)

LISA
REUDI
(Sec.)

Clockwise, ROW ONE: Henri Himmer, Mitch Parmet, Tony Parker, Lisa Reudi, Carolyn Dunne. ROW TWO: Bark Roemer, Dr. Goodfellow, Steve Levine.

Left to right, ROW ONE: Jeannie Patterson, Barry Evans, Holly Burke, Dr. Goodfellow, Page Kelly.

Sports

Sho'man George Macgregor watches his lay-up score two more points in the second of W.C.'s two wins over Towson.

Shipway dunks two against the Generals of Washington & Lee.

L. to R. FRONT ROW: Preston, Brady, Kidwell, Molloy, Cook, Duvall. SECOND ROW: Davis, mgr., Carrell, George, Wolfe, Smith, Wetzler, Coach Athey.

SEASON SUMMARY

W.C.	Opponent		W.C.	Opponent	
60	Hofstra	69	50	Drexel	68
74	Dickinson	84	51	Lebanon Valley	72
67	Randolph-Macon	95	68	Mt. St. Mary's	83
60	Gallaudet	55	73	Moravian	74
68	Western Maryland	76	69	Swarthmore	72
79	Lynchburg	71	73	Washington & Lee	70
68	Loyola	75	72	Western Md.	74
85	Towson	46	74	Loyola	77
57	Johns Hopkins	51	72	Towson	60*
66	Catholic U.	88	88	Hampden-Sydney	97*

* Mason-Dixon tournament games

Record: 4 wins—7 losses
Finished 3rd in Northern Division of
Mason-Dixon Conference
Overall: 6 wins—14 losses

COACH ED ATHEY

Preston with a jump shot for two.

Jack Cook on the line in the second Teacher's game.

Cook again! . . . jumping against W & L.

STARTERS

JACK COOK

STEVE PRESTON

RENE DUVALL
Captain

GEORGE McGREGOR

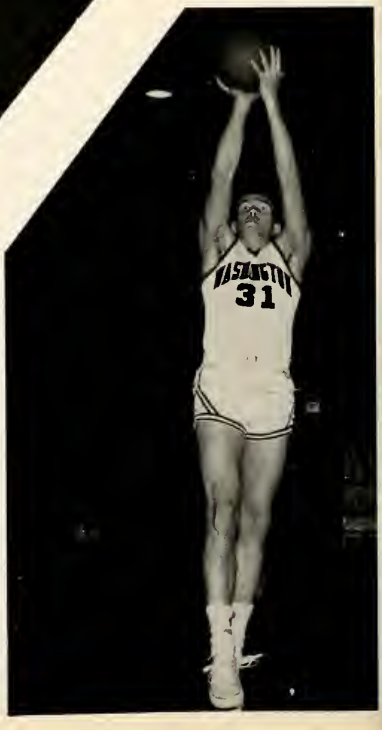

BUDDY WETZLER

INTRAMURALS

Claggett blocks shot by Jeff Lawrence in the Intramural Championship game.

BASKETBALL

On just about any Tuesday or Thursday night during the winter one could enter Russell Gym and see several of the twelve fraternity or independent teams struggling (literally) for the intramural basketball crown. After one of the finest seasons in years in which over 90 participated, the intramural basketball championship was won by the "A" team of Theta Chi.

FINAL STANDINGS

Theta "A"	Les Frosh
KA "A"	Lambda
Theta "B"	House of David
Phi Sig "A"	KA "B"
Unmentionables	KA "Z"
Gladiators	Phi Sig "B"

Fosler, Claggett and Pritzlaff battle for a rebound.

WRESTLING

FINAL STANDINGS*

Weight Class	Name
**	
137 lbs.	Dick Williams
147 lbs.	Bob Warner
157 lbs.	Frank Wildman
167 lbs.	Don Chatellier
177 lbs.	Fred Striedick
Unlimited	Ed Hubbell

* out of 19 participants
** no 120 or 130 lb. classes

Girls

ALPHA CHI OMEGA. TOP: Susie Burke, Roberta Peters, Jeannie Patterson, Linda Grafton, Elaine Penkethman. MIDDLE: Ellen Presendofer, Andi Arnaud, Henri Himmer. BOTTOM: Nancy Matthews, Captain; Gail Hollander.

ALPHA OMICRON PI. TOP: Judy Romanik, Florence Nash, Nancy Denges, Sue Saltzbaugh. MIDDLE: Anne McCaully, Nancy Sanger, Bonnie Mohney. BOTTOM: Margo Bruck, Captain.

ZETA TAU ALPHA. TOP: Linda Lucas, Sue Burt, Marge Wescott, Carol Lawson, Thelma Von Behren. BOTTOM: Carol Ryan, Myrtie Bozman, Captain; Barbara Butz.

Basketball

INDEPENDENTS. TOP: Pam Morgan, Anne Ruhnka, Kathy Willis, Anne Bayley, Joanne Benis. MIDDLE: Nancy Eichert, Carol Byer, Nancy Dempster, Lynn Phillips. BOTTOM: Marilyn Huth, Pat Godbolt, Captain.

FRESHMAN I. TOP: Bobbi Raynes, Eileen Wilmer, Ann Doerring. BOTTOM: Mary Picozzi, Ellen Ehalt, Captain; Karen Tucciaroni.

FRESHMAN II. TOP: Beverly Cross, Mary Ethel Pappas, Linda Kosek, Peggy Paugh. BOTTOM: Barbara Guman, Heather Thomas, Captain.

High Scorers

Page Kelly	118
Heather Thomas	118
Pam Madford	76
Kathy Oakley	64
Ann Ruhnka	59
Bobbi Peters	57
Kathy Willis	48
Judith Romanik	43

FRESHMAN III. TOP: Barbara Derby, Rosanne Kusalia, Ruth Haines, Beth Mumford. BOTTOM: Kathy Oakley, Pam Medford, Captain; Pam Kaminsky.

"Watch out or you'll foul her."

FRESHMAN IV. TOP: Linda Hundevadt, Sue Thelin, Pam Horsman, Lee Huey. BOTTOM: Carolyn Wean, Susie Rice, Captain; Diane Scott, Sandy Murray.

HONORARY VARSITY. BACK ROW: Page Kelly, Susie Burke, Beth Mumford, Pam Medford. FRONT ROW: Nancy Matthews, Kathy Oakley, Heather Thomas.

Standings

TEAMS	WON	LOST
Alpha Chi Omega	7	0
Freshman III	6	1
Zeta Tau Alpha	5	2
Freshman II	4	3
Independents	3	4
Alpha Omicron Pi	2	5
Freshman IV	1	6

Presentation of trophy; Miss Doris Bell awards the basketball trophy for the second year to Alpha Chi Omega captain, Nancy Matthews.

Greeks

Panhellenic Council

FRONT ROW: Carolyn McGreevy, Leslie Bruton, Susan Hair, Lisa Ruedi, Mary Coleman, Nancy Sanger. BACK ROW: Nancy Denges, Jeanne Ross, Cindy Patin, Mary O'Melveny, Ann Berry, Malinda Lasater.

FRONT ROW: Rusty Craine, G. A. Jerman, Robert Matzuga, Fred Lanceley, Lou Rappaport.
BACK ROW: Dave Smith, Skip Rudolph, Bob Clagett, Glenn Harwood.

Interfraternity Council

Kappa Alpha Order

Beta Omega Chapter

K A card sharks

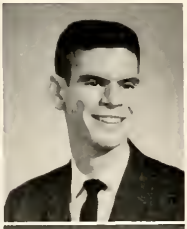

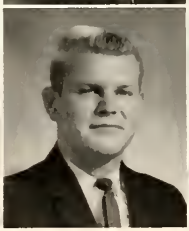

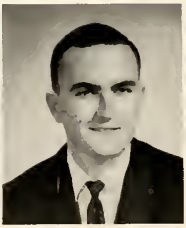

President

Vice President

Ormand Andrew
Kenneth Scheck

Barry Evans
David Wayson

Charles Sebastyan
Robert Natwick

Elwyn Cooper

Robert Leitch

Robert Clagett

PLEDGES: left to right; Gerald Jenkins, Paul Mullin, Oliver Johnston. SECOND ROW: Robert Jacobs, Frederick Weiss, Oswald Hodges, Kenneth Scheck, Edgar Harrington, Ronald Brannock, Philip Tilghman, Bruce King, Frank DeVito.

Kappa Alpha

Secretary

David Smith

Treasurer

John Consaga

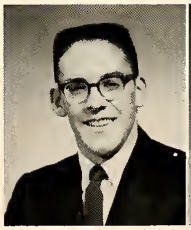

Theodore Parker

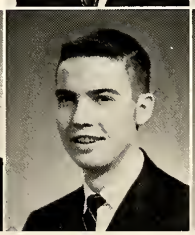

Orion Benton
Ronald Smith

Richard Frank
Thomas Graves

Bruce Wright
Kenneth Arnold

Lambda Chi Alpha

Epsilon Theta Zeta Chapter

A moment of relaxation for the Lambda Chis.

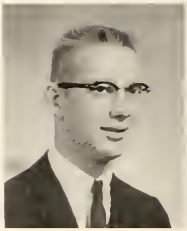

Alton Scarborough

Robert Matzuga

President

George Jerman

Vice President

Frederick Renner

PLEDGES: left to right; Robert Scott, Robert Kaper, Douglas Williams, Alfred Bridges, Guy Hinebaugh, Victor Gavin. SECOND ROW: Russell Cook, John Conkling, Rodney Barkhurst, John Dove, Robert Warner, Claude Burk, David Stevens. THIRD ROW: Haydon Harrison, William Harrington, Glen Shipway, Stephen Gregory.

Secretary

Glenn Harwood

Treasurer

Ridgely Brown

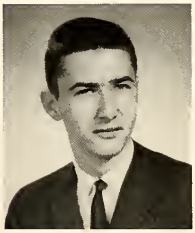

John Faries

Phi Sigma Kappa

Epsilon Tetarton Chapter

An impromptu gathering for the Sigs.

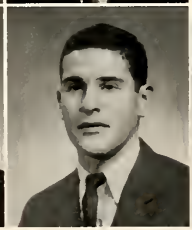

President

Vice President

McLallen Alsop
Robert McCulloch

Thomas Osmanski
Frederick Lanceley

William Kesmodel
Louis Rappaport

William Rittmeyer

Michael Henry

John Curley

PLEDGES: left to right; Richard Dianich, Stephen Gootblatt, Vaughn Hardesty. SECOND ROW: Robert Eisenbud, Paul Riecks, Alexander Dick, Irvin Abelman, William Hesson, Frank Durkee.

Phi Sigma Kappa

Secretary

David Morgan

Treasurer

Mitchell Parmet

Joannes Hunningher

Robert Rohdie
Thomas Nichols

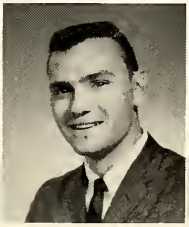

Anthony Cameron
George Mantakos

Mansoor Parmoon
Frank Wildman

Theta Chi

Beta Eta Chapter

The Theta Chis play Intramural sports

Russell Summers
Roger Craine

Roland Larrimore
Mareen Duvall

Michael Darby

William Morgan

President

Edward Hubbell

Vice President

Dorsey Rudolph

PLEDGES: left to right; Robert Levitt, Peter Magee. SECOND ROW: Louis Pickett, Ronald Schuck, Paul Manger, Starke Evans.

Theta Chi

Secretary

Walter Coleman

Treasurer

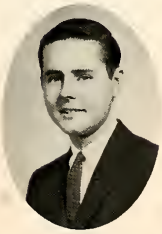

William Purcell

Joel Rooks

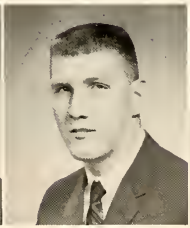

Robert Pritzlaff

Geoffrey Lawrence
Stephen Preston

John Cook
McCartney Heyward

Alpha Chi Omega

Beta Pi Chapter

Alpha Psi Alpha Chis

President

Second Vice President

Recording Secretary

Ida May Heinz
Malinda Lasater
Gail Hollander

Holly Burke
Judith Miller
Barbara Maxwell

Diane Dickinson
Sylvia Bushong

Ann Berry
Roberta Peters

Jeannie Patterson

Nancy Matthews

PLEDGES: left to right; Kay Davison, Sarah Mumford, Barbara Guman. SECOND ROW: Nancy Myerly, Mary Pappas, Pamela Kaminsky, Ellen Ehalt, Leslie Holt, Diana Scott. THIRD ROW: Carol Goetzke, Robin Roy, Gail Fisher, Elizabeth Mumford, Susan Rice, Linda Grafton, Lida Sprague, Judith Baetzner.

First Vice President

Corresponding Secretary

Susan Burke

Treasurer

Eva Penkethman

Gloria-Lee Murphy
Page Kelly

Jeannie Ross
Helen Bullock

Ann Kane
Lisa Ruedi
Ellen Presendofer

Andrea Arnaud
Henrietta Himmer
Donna Richardson

Alpha Omicron Pi

Sigma Tau Chapter

The AOΠ's admiring their scrapbook.

Bonnie Mohney

Susan Sultzbaugh

Nancy Sanger

President

Mary O'Melveny

Vice President

Mary Coleman

PLEDGES: left to right; Sue Donaldson, Marsha Jewell, Mary Gawronski, Barbara Derby, Pamela Morgan, Karen Tucciarone, Elizabeth Clough. SECOND ROW: Katherine Worthington, Sandra Murray. THIRD ROW: Barbara Raynes, Linda Hundevadt, Anne Doering, Sandy Smith, Joanne Benis, Linda Kosek, Janice Wilmer.

Alpha Omicron Pi

Treasurer

Nancy Denges

Judith Carr

Recording Secretary

Margot Bruck

Corresponding Secretary

Florence Nash

Elaine Holden

Judith Romanik

Zeta Tau Alpha

Gamma Beta Chapter

The Zetas discuss plans for Song Fest.

President

Susan Hair

Vice President

Linda Lucas

Sue Hollinger
Myrtie Bozman
Carol Ryan

Nan Reussille
Gaye Clark
Carolyn McGreevy

Carol Lawson
Anita Russoniello

Penny Brown
Judy Houser

PLEDGES: left to right; Kathleen Oakley, Carolyn Wean, Jane Huey, Sara Beaudry. SECOND ROW: Barbara Coles, Nancy Dempster, Susanne Bolton, Heather Thomas, Pamela Medford, Lynn Phillips, Karen Fischer, Barbara von Metzger.

Secretary

Julie Melli

Treasurer

Thelma vonBehren

Cindy Patin
Mary Lou Springer

Joyce Beacham
Cammy Felt
Leslie Bruton

Marianne Reid
Rosemary Boyd
Marge Wescott

Susan Burt
Barbara Butz
Gerri Hinchie

Fraternity Sweethearts

Lambda Chi Alpha

Margaret Marston

Theta Chi

Barbara Butz

Kappa Alpha Order

Barbara Maxwell

Phi Sigma Kappa

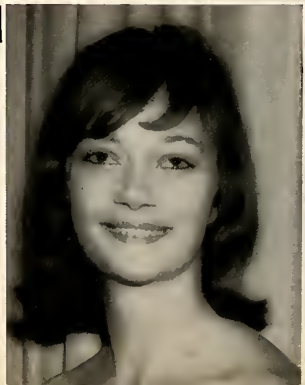

Ann Kane

Sorority Sweethearts

Alpha Chi Omega

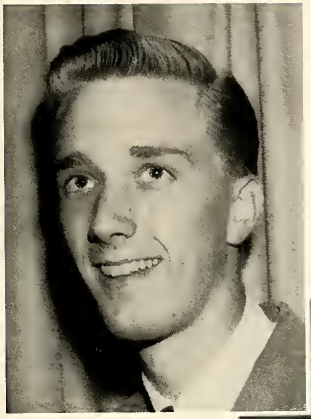

Robert McCulloch

Alpha Omicron Pi

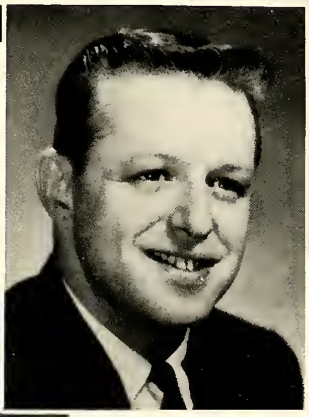

Clement Kell

Zeta Tau Alpha

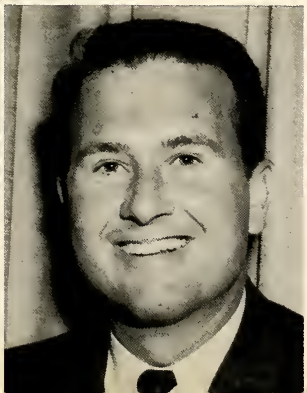

Roland Larrimore

Greek

Informals

Washington College
19 62
Washington College
19 62
Washington College
19 62

SPRING

Table of Contents

Features 134

EDITOR: Roberta Peters

Sports 146

EDITORS: Paul Riecks, Nancy Matthews

Seniors 156

EDITORS: Marianne Reid, Joyce Beacham

Advertising 194

EDITOR: John Littlejohn

Directories 202

EDITORS: Carole Byer, Jeannie Patterson

Features

A young man's fancy.

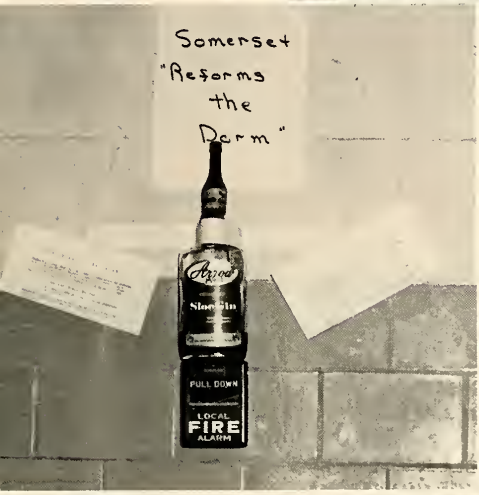

"In the spring . . ."

. . . we reformed the dorms.

Hoot

George Steven's rendition of "Ave Yoo-Yoo" kept the campus humming for many weeks afterwards.

Dr. Nathan Smith joined with George, Tom Ozmanski, and Jerry Tyson to present several Russian folk songs to the audience.

Nanny

Hos sang the melodious, blues tune, "House of the Rising Sun."

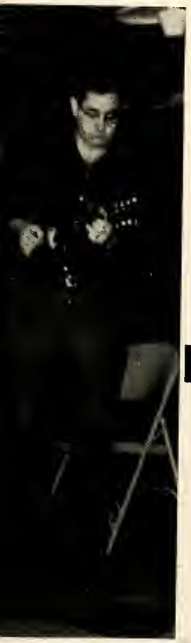

Bob Sessions entertained with the lovely Irish folk tune, "Johnny I Hardly Knew Ya!"

Song Fest

Alpha Chi Omega captured first place with their renditions of "Imagination," and "Sentimental Journey."

The Kappa Alphas beam because of their victory. Their winning songs were "The Bells of St. Mary's," and "I Believe."

I.F.C.

The Pipe Dreamers provided the rhythmic music for the annual Interfraternity Council Dance, which was held at the Chestertown Armory on May 5th.

Various versions of the twist.

Carnival!

Junior Class President, Bob Clagett demonstrates how

JIM DEL PRIORE—"Dello"
The Fire-Eating Clown

The Lambda Chi Alpha fraternity presented a slightly damaged auto-

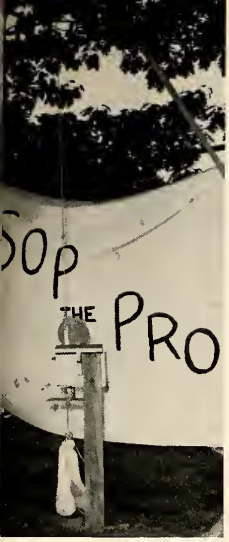

the class booth operates.

The Zeta Fortune Teller, Sarah Beaudry, tells a young customer her fortune.

Stark Evans of Theta Chi urges a customer to victory.

mobile to be hit with a sledge hammer.

Installation of New SGA Officers

Outgoing President, Carolyn Dunne Gray, administers the oath of office to the new President, Barry Evans.

Barry, in turn, reads the oath to Bob Eisenbud, Lisa Ruedi, and Mitchell Parmet, who will serve in official Senate positions for the year 1962-63.

Barbecue

As the athletes enjoyed a banquet in the dining hall, the non-athletic portion of the student body enjoyed a picnic-barbecue on the lawn behind Cain Gym.

Rene Duvall presents Dr. Gibson with a check from the Varsity Club to be used by the school for scholarships.

Athletic Banquet

The annual Athletic Banquet was held on May 23 in Hodson Hall. Awards were presented to the man voted Most Valuable Player in each sport. A highlight of the evening was the presentation of a check to the school by the Varsity Club. The money is to be put into the scholarship fund.

The Athletic Council Award is presented to "Bucky" Larrimore by Harry Russell.

Rene Duvall was voted Most Valuable Player for Basketball.

The MVP Award for Track goes to Tony Parker.

The Award for Cross Country is given to Rufus Nye.

"Skip" Rudolph receives the MVP Award for Lacrosse.

Bobby Lord receives the MVP Award for Soccer.

Bob Reck receives the Baseball Award.

Bob Englesburg is awarded the Tennis Award.

Sports

LACROSSE

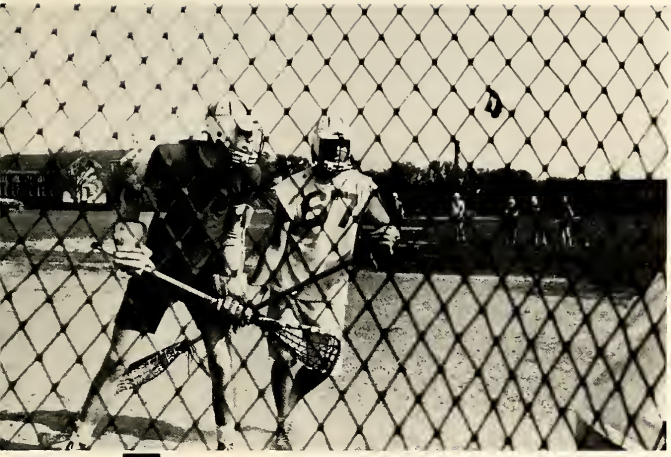

Fosler awaits the feed . . .

SEASON SUMMARY

W.C.		Opponents
2	U. of Penn.	9
6	Hobart	7
9	New Hampshire	6
5	Loyola	6
6	W & L	5
3	U. of Virginia	12
5	Swarthmore	4
1	Navy	17
7	Towson	8
5	Hofstra	6

Record
Won 3 Lost 7

a save . . . but . . .

. . . Rudolph scores.

L. to R., FRONT ROW: MacMahon, Jacobs, Roden, Shuck, Hubbell, Rudolph, R. Williams, Hardesty, Manger, Hodges, SECOND ROW: Coach Kelly, Pritzlaff, Weiss, D. Williams, Conkling, Dick, Fosler, Harrison, Rogers, Harwood, Scarborough, Jenkins.

BASEBALL

Bob Reck, this year's Most Valuable Player in Baseball, is safe in a close play at first.

Rene Duvall breezes a low fast ball past a Towson opponent.

The umpire affirms the W.C. first-sacker's stretch for the putout.

L. to R. FRONT ROW: Reck, Preston, Duvall, Lord, Shannahan. SECOND ROW: Conner, mgr., Harrington, Burke, Smith, Tilghman, Shipway, Tawes, Sparks, Caler, MacGregor, Coach Sisk.

SEASON SUMMARY

W.C.		Opponents
1	Elizabethtown	2
1	Randolph-Macon	13
0	Catholic U.	8
1	Swarthmore	5
2	Franklin & Marshall	17
1-4	Susquehanna	9-1
9-12	Western Md.	8-11
3	Lynchburg	4
6	Johns Hopkins	5
1	Gettysburg	11
9	Mt. St. Mary's	1
5	Dickinson	3
3-6	Loyola	1-0
3	Towson	3

Record
Overall: Won 8 Lost 9
Mason-Dixon: Won 6 Lost 4
(2nd place)
Middle Atlantic: Won 5 Lost 5

TRACK

Senior Ken Arnold breaks the tape for first place in the 440.

Freshman Bob Kaper clears the bar in the Towson meet.

SEASON SUMMARY

W.C.		Opponents
61½	Dickinson	69½
66½	Loyola	55½
82	Susquehanna U.	49
65	Western Md.	66
19½	Delaware U.	111½
77	Towson	45
35	Ursinus	96

Record:
Won 3 Lost 4

Senior Charlie Sebastyan looks terrified at the thought of landing.

L. to R., KNEELING: Dianich, King, DeVito, Sebastyan, Arnold, Schwartz, Nilsson. STANDING: Coach Chatellier, Pickett, Nye, Tatman, Parker, Wetzler, Kares, Gutman, Lawrence, Everett, mgr.

Co-Captains: DeVITO, ARNOLD

Excellence requires constant practice.

TENNIS

SEASON SUMMARY

W.C.		Opponents
3	Elizabethtown	6
0	Randolph-Macon	9
2	Catholic U.	7
4	Delaware U.	5
1	Western Md.	8
3	Hofstra	6
6	Susquehanna	3
1	Johns Hopkins	8
7	Mt. St. Mary's	2
2	Dickinson	7
0	Lycoming	9

Record
Won 2 Lost 9

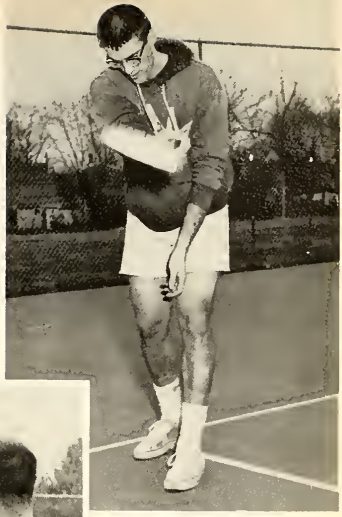

Senior Jack Cook works on forearm form.

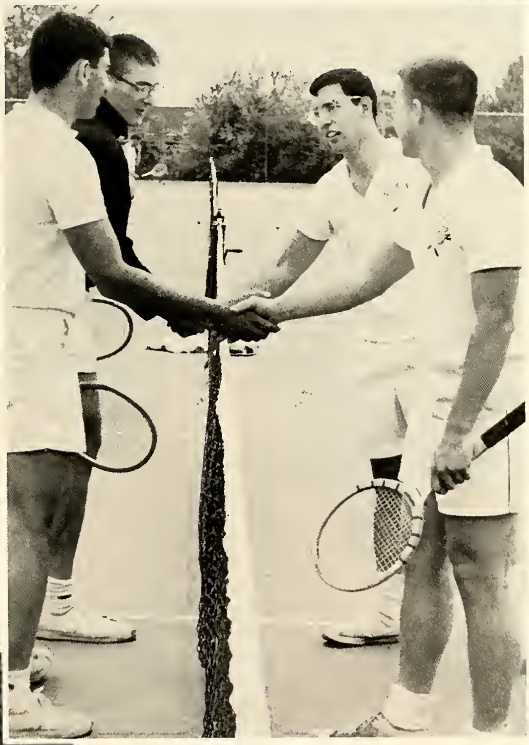

The doubles team shakes hands with their Dickinson opponents before the final match.

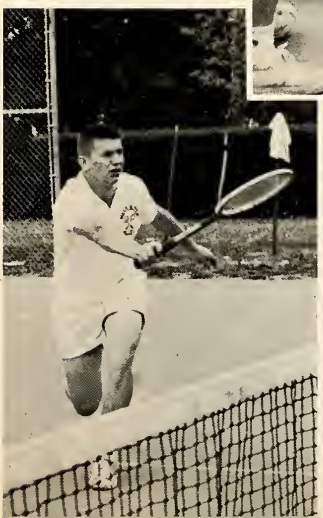

Freshman Ron Brannock uses his forearm stroke to win a point.

THE SQUAD

Jack Cook*
Bob Engelsberg*
Ron Brannock*
Bob Rohdie*
Ken Alexander*
Steve Levine*
Tom Carroll
Andy Nilsson
John Miller

*Lettermen

INTRAMURALS

In the spring, a young man's fancy can sometimes turn to baseball. . . . At W.C. it was more like softball as over 100 males turned out in the early evenings of April and May to represent the fraternities and independent groups in a series of frenzied, hard fought, softball tilts. Theta Chi "A" and the Faculty-Student team emerged as champions of their respective leagues.

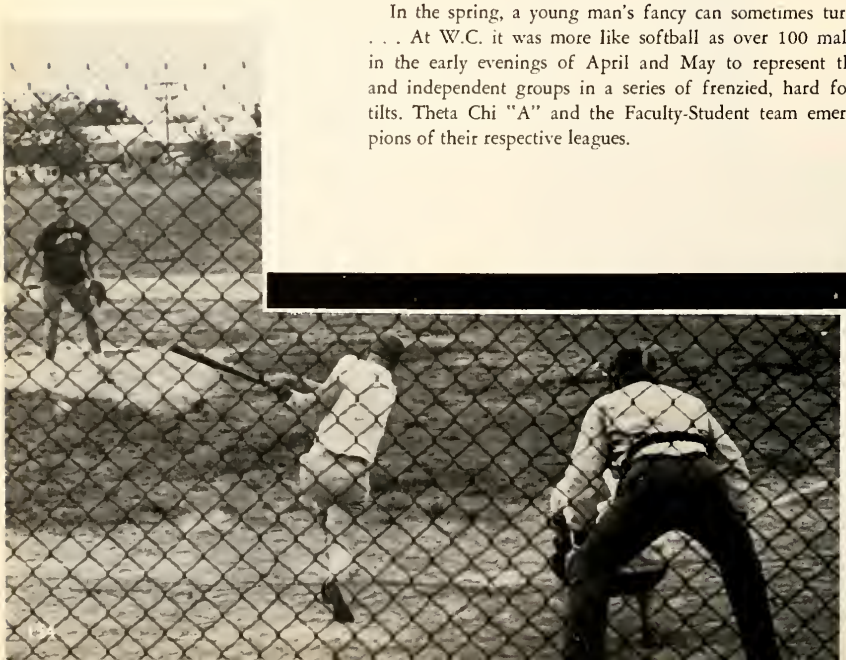

GIRLS' SPORTS

Florence Nash smashes one over the net . . .

but Kathy Willis is able to return it.

Champion Anne Bayley.

A great many girls turned out for the annual badminton and ping-pong tournaments. Anne Bayley's skill and ability enabled her to capture both the Singles Badminton and Singles Ping-Pong crowns. In addition, Anne and her teammate, Florence Nash, were victorious in the Badminton Doubles Tournament.

Seniors

KENNETH H. ARNOLD
4407 Clearbrook Lane, Kensington, Md.
B.A., Economics

Kappa Alpha Order 2, 3, 4, Vice President 3, Sergeant at Arms 4; Varsity Track 1, 2, 3, 4; Intramural Football, Softball, Basketball; Varsity Club 4

CHESTER CARL BABAT
63-10 108th St., Forest Hills 75, N. Y.
B.S., Chemistry

Student Advisor 2, 4; Chorus 3; Jewish Student Fellowship, Treasurer 2, 3, 4; Society of Sciences 1, 2; Visitor's and Governor's Award 4; Dean's List 1, 2, 3, 4; Sigma Omicron 3, 4; Who's Who in American Colleges and Universities 4

RAY HARTMANN BENDINER
8115 Cedar Rd., Phila. 17, Pa.
B.A., English

Elm 1, 4; Mt. Vernon Literary Society 2; Jewish Student Fellowship, Founder 1, President 1, 2, 4; Debate Club 1; Student Advisor 4; Hazing Committee 2; "Gingko" Editor 4; Inter-Faith Council 1; Proctor 4

ORION BRYANT BENTON, JR.
Charlotte Hall, Md.
B.S., Biology

Kappa Alpha Order 2, 3, 4; Varsity Lacrosse 1, 2, 3, 4; Intramural Football 1, 2, 3, 4, Basketball 2, 3, 4, Softball 2, 3, 4; Varsity Club 2, 3, 4; Wittenberg Club 1, 2, 3, 4, President 2; Society of Sciences 2, 3, 4; Hazing Committee 2

ANN ELIZABETH BERRY
333 Eastside Ave., Ridgewood, N. J.
B.A., English

Alpha Chi Omega 1, 2, 3, 4, Corresponding Secretary 2, President 3, 4; Panhellenic Council 3, 4; Intramural Volleyball 3, Basketball 2, 3, 4, Badminton 2; Chorus 1, 2, 3, 4; Hazing Committee 2; Washington Players 3, 4, Secretary 4; Alpha Psi Omega 3, 4; Homecoming Court 1, 4

HOLLY BURKE
Worton, Md.
B.A., English

Alpha Chi Omega, Chaplain 2, Warden 3, Publicity and Lyre Editor 4; Intramural Volleyball 2, 3, Basketball 2, 3, 4; G.I.A.A. Board 4; Student Senate 4; Pegasus 3, Activities Editor 4; Washington Players 2, 3, 4; International Relations Club 2, 3, 4, Constitution Committee 2; Cinema Arts Club 4; Student Advisor 3, Hazing Committee 2; Chorus 3

Seniors in Who's Who in American Colleges and Universities; (l to r), Mary Lou Springer, Jeannie Patterson, Linda Lucas, and Chester Babat.

Seniors take time out from their studies for refreshment.

ANTHONY ELLIOTT CAMERON
42 Peninsula Rd., Belvedere, Calif.
B.S., Chemistry

Phi Sigma Kappa 1, 2, 3, 4, Treasurer 2, 3, President 4; Inter-Fraternity Council 4; Intramural Basketball 2, 3, 4

JUDITH ANNE CARR
530 Stevenson Lane, Towson 4, Md.
B.S., Chemistry

Alpha Omicron Pi, 1, 2, 3, 4, Historian 2, 4, Treasurer 3; Westminster Foundation 1, 2, 3, Vice President 2, President 3; Inter-Faith Council 2, 3; Chorus 1, 2; Student Advisor 2; Hazing Committee 2

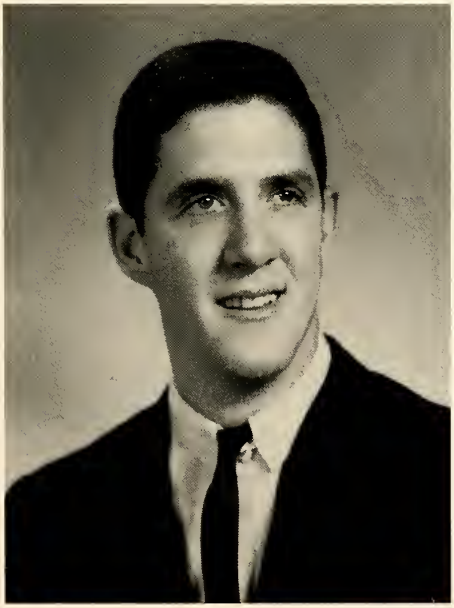

WALTER M. COLEMAN
1715 53rd St., Brooklyn, N. Y.
B.A., Psychology

Theta Chi 4, Treasurer 3; Junior Varsity Basketball 3; Intramural Football 1, 2, 3, 4, Softball 1, 2, 3, 4, Basketball 1, 2, 3, 4, Track 1, 2, 3, 4, Tennis 1, 2, 3, 4

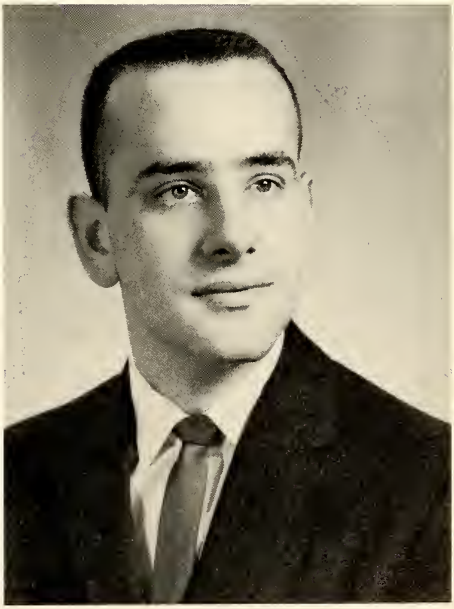

JOHN PATRICK CONSAGA
44 Sherwood Ave., Ossining, N. Y.
B.S., Chemistry

Kappa Alpha Order, 1, 2, 3, 4, Treasurer 2, 4; Intramural Volleyball 3; Student Senate 4; Newman Club 1, 2, 3, 4

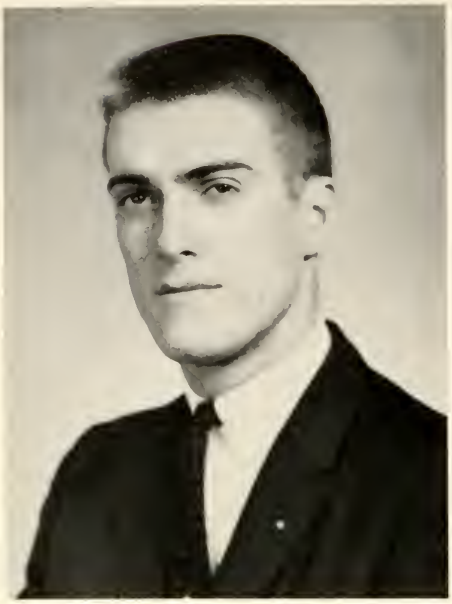

JOHN STEPHEN COOK
1100 Holland St., Cumberland, Md.
B.A., Math

Theta Chi 2, 3, 4. Historian 4; Varsity Basketball 1, 2, 3, 4, Tennis 1, 2, 4, Golf 3; Intramural Softball 2, 3, 4, Volleyball 1, Tennis 4; Varsity Club 2, 3, 4, Secretary 4, Inter-Organization Council 4

ROGER N. CRAINE, JR.
6909 22nd Ave., Hyattsville, Md.
B.A., Economics

Theta Chi 3, 4; Varsity Lacrosse 1, 2; Intramural Football 1, 2, 3, 4, Soccer 1, 2, 3, 4, Basketball 1, 2, 3, 4, Softball 1, 2, 3, 4; Inter-Fraternity Council 4, Treasurer 4; Elm 2, 3, 4, Sports Editor 3, 4; Vice President of Junior and Senior Classes; Student Education Association 4; Omicron Delta Kappa 3, 4, Vice President 4; Dean's List Honorable Mention 1, 3; Assistant in Economics Department 3, 4

PATRICK COLBURN CULLEN
Crisfield, Md.
B.A., English

Chairman of S.G.A. Committee for Consideration of Honor System 3, Chairman of S.G.A. Committee for Evaluation of Library Studies 3; Canterbury Club 3, 4; Visitors and Governors' Prize Scholarships 3, 4; Fox Freshmen Scholarship Award 1; Alumni Scholarship Award 2; Visitors and Governors' Award 3; Woodrow Wilson Fellowship 4; Dean's List 1, 2, 3, 4

ALICE ROBERTA DAVIS
3006 2nd Ave., Balto. 14, Md.
B.A., Psychology

Intramural Volleyball 2, Badminton 1; Wittenberg Club 1, 2; Society of Sciences 1, 2; Chorus 1

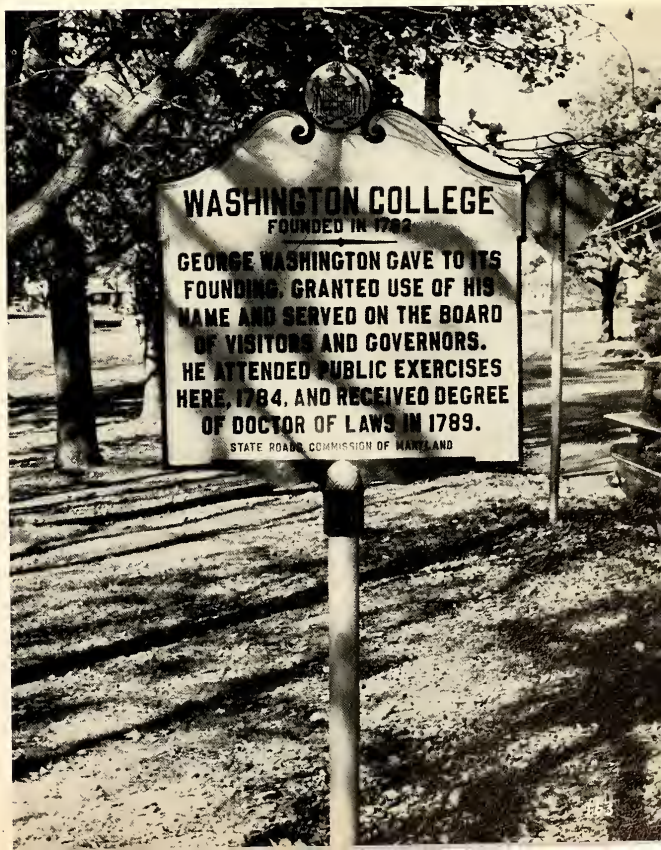

Founded in 1782, Washington College is the eleventh oldest institution of higher learning in the United States.

NANCY KAY DENGES
45 Marlyn St., Bridgeton, N. J.
B.A., Sociology

Alpha Omicron Pi 1, 2, 3, Treasurer 4; Panhellenic Council 4; Intramural Basketball 4; Pegasus 4

FRANK RICHARD DEVITO
4642 Waldo Ave., Bronx 71, N. Y.
B.A., Economics

Kappa Alpha Order 4; Varsity Cross Country 2, Track 2, 3, 4; Intramural Football 1, 2, 3, 4, Soccer 1, 2, 4, Basketball 1, 2, Softball 1, 2; Varsity Club 4; Hazing Committee 2

THOMAS A. DIXON
41 Campanell Ave., Bellmawr, N. J.
B.S., Chemistry

Varsity Track 1, 2, 3; Intramural Basketball 3, Football 3; Newman Club 1

MAREEN LEE DUVALL, JR.
1009 Moss Haven, Annapolis, Md.
B.A., Psychology

Theta Chi 1, 2, 3, 4; Varsity Basketball 1, 2, 3, 4, Baseball 1, 2, 3, 4; Intramural Volleyball 1, 2, 3; Varsity Club 3, President 4; President of Freshmen, Junior, and Senior Classes; Inter-Organization Council 4; Student Advisor 4; Hazing Committee President 2; Thomas Reeder Spedden Award; Most Valuable Player Award (Basketball) 3

Senior Student Senate representatives; (l to r), Jeannie Patterson, John Consaga, Holly Burke, and Linda Lucas, discuss the year's projects.

"In between classes," on the steps of William Smith Hall are seniors; (l to r), Ann Berry, Bob Rohdie, and Mary Lou Springer.

JEAN ELIZABETH EDWARDS
Indian Head, Md.
B.A., Sociology

Inter-Organization Council 4; Newman Club 1, 2, 3, 4; Inter-Faith Council 1, 2, 3; Chorus 1, 2; Student Education Association 1, 2; Hazing Committee 2

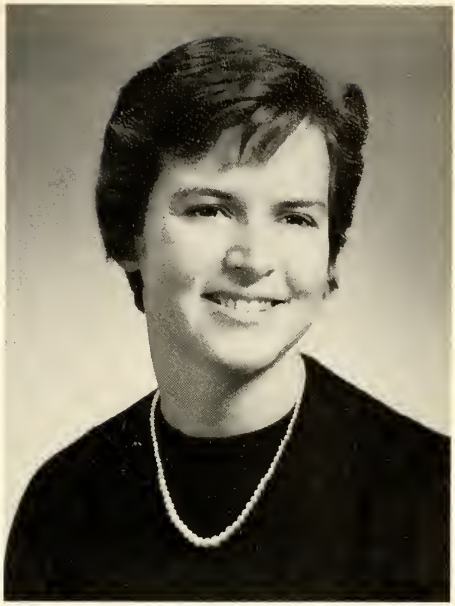

MIRIAM LOUISE ELLIS
Betterton, Md.
B.A., Sociology

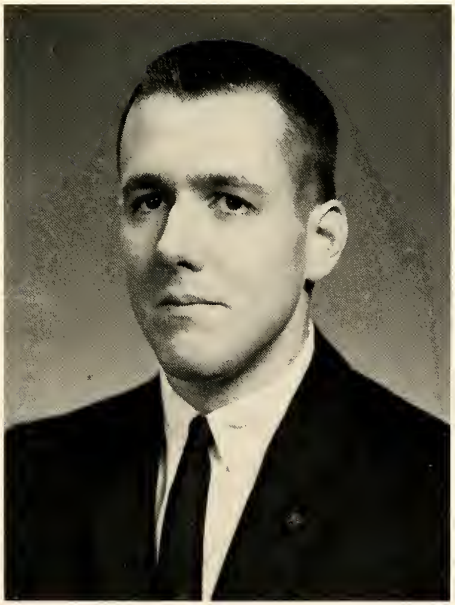

JAMES C. FLIPPIN
R.D. 2, Douglassville, Pa.
B.A., Economics

Varsity Cross Country 2, 3, 4, Track 3, 4; Canterbury Club 2, 3, 4

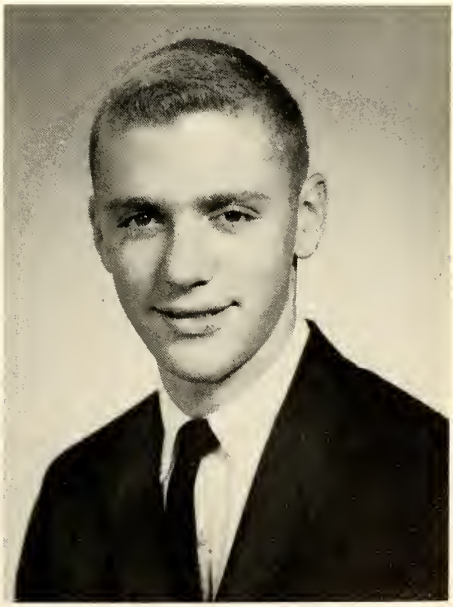

RICHARD STEPHEN FRANK
53 Hawthorne Terr., Leonia, N. J.
B.S., Chemistry

Kappa Alpha Order 3, 4; Varsity Soccer 2, 3, 4; Intramural Basketball 1, 2, 3, 4, Volleyball 1, 2, 3, 4, Softball 2, 3, 4; Student Education Association 3, Dean's List Honorable Mention 3

JOAN BARBARA GOLDBERG
1140 Coolodge Rd., Elizabeth, N. J.
B.A., Sociology

Women's House Council 1; Jewish Student Fellowship 1, 2, Secretary 3, 4; Chorus 1, 2, 3, 4

GEORGIA CAROL HABICHT
Marydel, Md.
B.A., German

Zeta Tau Alpha 1, Rituals Chairman 2, 3, Song Leader 3; Panhellenic Council President 3; Intramural Volleyball 3, Basketball 2; Pegasus 1, Editor 2; Elm 1; Judiciary Board 3; Canterbury Club 1; Washington Players 3; Chorus 1, 2; Student Advisor 3; Dean's List Honorable Mention 3

SUSAN KATHRYN HAIR
120 Wyndcrest Ave., Balto. 28, Md.
B.A., Psychology

Zeta Tau Alpha 1, 2, Rush Chairman 3, President 4; Panhellenic Council 3, 4; Women's House Council 3, 4; Newman Club 1; Student Advisor 2, 3, 4; Dean's List Honorable Mention 2

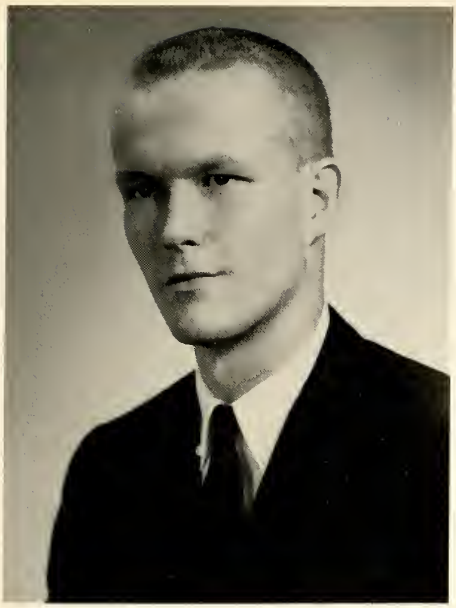

JOHN GLENN HARWOOD
Riderwood, Md.
B.A., Math

Lambda Chi Alpha 4, Treasurer 2, Pledge Captain 2, Rush Chairman 3, National Correspondent 3, Outstanding Pledge 3; Inter-Fraternity Council 4; Junior Varsity Basketball 1, 2, Varsity 3, Lacrosse 2, 3, 4; Intramural Football 1, 2, 3, 4, Softball 1, 2, 3, 4, Basketball 2, 3, 4, Varsity Club 4; Student Senate Representative 1, 2; Elm Sports Staff 1, 2, 3, 4; Newman Club President 1, 2, 3, Vice President 4; Inter-Faith Council Vice President 1, President 2; Student Advisor 2

Senior Bob Rohdie exhibits his skill on the tennis court.

IDA MAY HEINZ
1008 Walnut Ave., Balto. 29, Md.
B.A., International Studies

Alpha Chi Omega 1, Treasurer 2, 3, Historian and Librarian 4; Intramural Volleyball 2, Badminton 2; Pegasus Organization Editor 3, Co-Editor 4, Board of Publications 4; Women's House Council 1; Washington Players 2, 3, 4; International Relations Club 2, 3, 4; Sophomore Class Treasurer, Junior Class Secretary; Student Advisor 2, 3, 4; George Avery Bunting Award 1, 2; Dean's List 3, Honorable Mention 2, 3

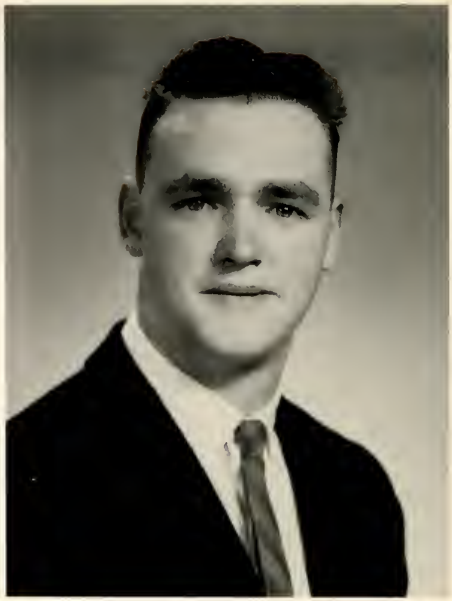

EDWARD JOSEPH HUBBELL
582 Liberty St., Uniondale, N.Y.
B.A., Psychology

Theta Chi 2, 4, President 3; Varsity Lacrosse 2, 3, 4; Intramural Football 1, 2, 3, 4, Softball 1, 2, 3, 4, Basketball 1, 2, 3, 4; Student Senate Representative 3; Judiciary Board 3; Elm Circulation Manager 2; Student Advisor 2, 3, 4; Dean's List Honorable Mention 2, 3; Omicron Delta Kappa 3, President 4; Barnett Award 3

GEORGE ARNOLD JERMAN
105 New York Ave., Salisbury, Md.
B.A., Psychology

Lambda Chi Alpha 2, Vice President 3, President 4; Inter-Fraternity Council 3, President 4; Varsity Soccer Manager 2, Baseball Manager 2, 3; Intramural Softball 2, 3, 4, Football 3, 4, Basketball 3, 4, Soccer 3; Student Senate Representative 2; Elm Sports Writer 2, 3; Wesley Club 4; Student Advisor 3; Proctor 3; Dean's List Honorable Mention 3; Omicron Delta Kappa 3, Treasurer 4

ANN ELIZABETH KANE
7 Bayview St. East, Massapequa, N. Y.
B.A., English

Alpha Chi Omega 1, Recording Secretary 2, Chaplain 3, 4; Intramural Volleyball 2, 3, 4; Student Senate Representative 1, Secretary 2; Women's House Council 1; Washington Players Set Designer 2, 3, 4; Mt. Vernon Literary Society 2; Canterbury Club 1; International Relations Club 4; Homecoming Decorations Committee 3; Cultural Affairs Committee 4; Alpha Psi Omega 3, Vice President 4; Francis Spreight Painting Award 1; Alpha Chi Omega Scholarship Improvement Trophy 3; Phi Sigma Kappa Moonlight Girl 4

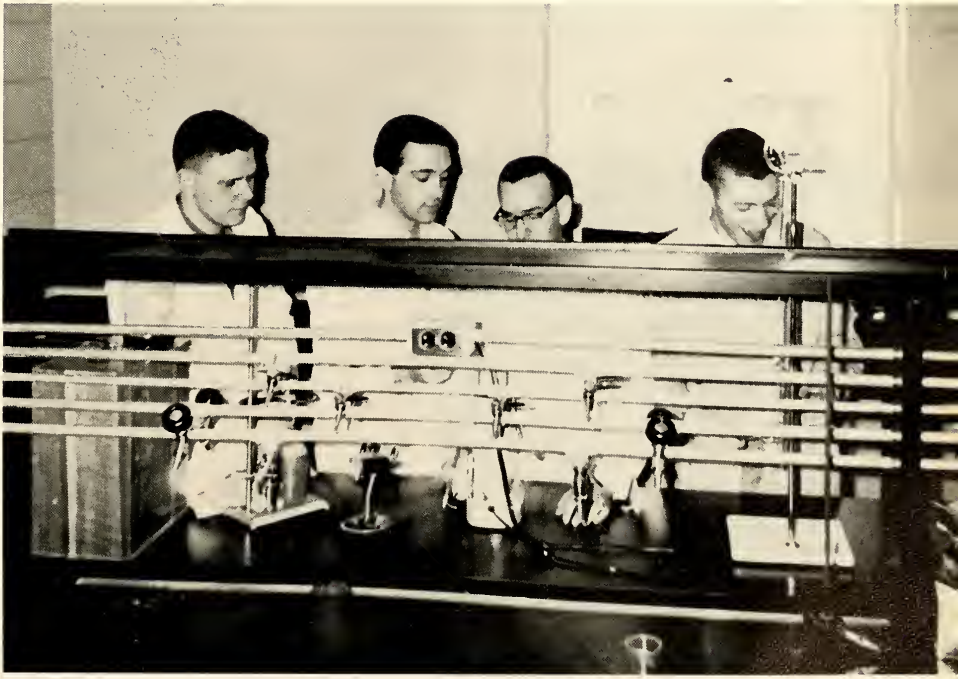

Budding Scientists; (l to r), Bryant Benton, Chester Babat, John Consaga, and Dick Frank test for an "unknown" in the chemistry laboratory.

Leisurely taking respite from "classroom fatigue," seniors Art Leitch, Sue Hair, Bob Leitch, and Steve Preston chat in the snack bar.

WILLIAM PAUL KESMODEL, JR.
Campus Ave. Est., Chestertown, Md.
B.A., Economics

Phi Sigma Kappa 1, 2, 4, Sentinel 3; Varsity Soccer 3, 4; Intramural Football 2, Basketball 2, 3, 4, Softball 2, 3, 4, Volleyball 3; Wesley Club 1, 4, Vice President 2, 3; Inter-Faith Council 4

ROLAND TILGHMAN LARRIMORE
Rt. 1, Chestertown, Md.
B.A., History

Theta Chi 3, 4; Varsity Baseball 1, 2, 3, Captain 4, Soccer 1, 2, 3, Captain 4; Zeta Tau Alpha Dream Boy 4

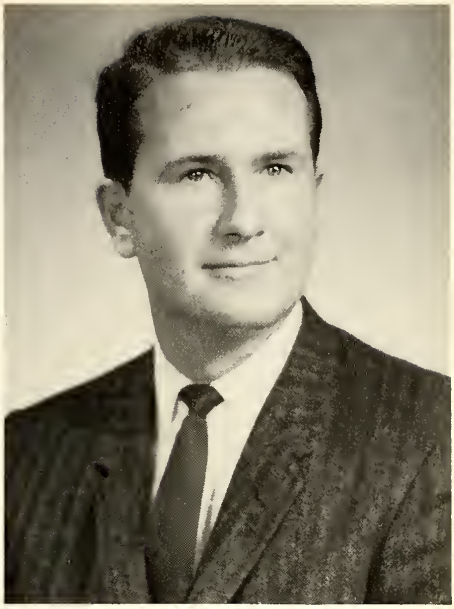

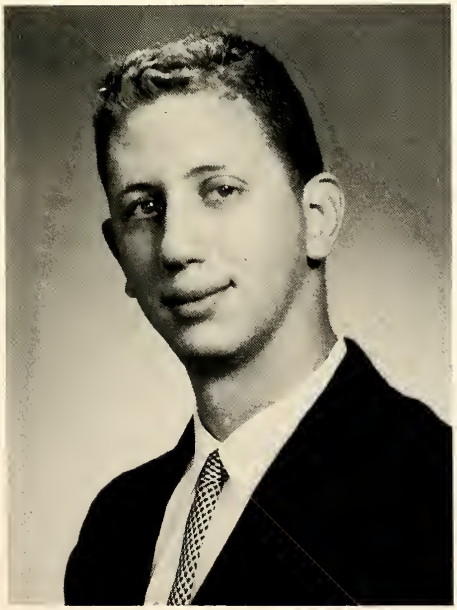

GEOFFREY FRANCIS LAWRENCE
St. Mary City, Md.
B.A., Psychology

Theta Chi 2, 3, 4; Varsity Tennis 3, Track 2, 3; Intramural Football 1, 2, 3, 4, Softball 1, 2, 3, 4, Basketball 1, 2, 3, 4, Soccer 1, 2, 3, 4, Volleyball 1, 2, 3, 4

CHARLES EDWARD LAWSON, JR.
Perry Point, Md.
B.A., Psychology

Varsity Cross Country 3, 4, Track 2, 3, Baseball 4; Intramural Badminton, Volleyball; Wesley Club 1, 2, President 4

ROBERT EDGAR LEITCH, JR.
Friendship, Md.
B.S., Chemistry

Kappa Alpha Order 1, 2, President 3, 4; Varsity Track 1; Intramural Football 1, 2, 3, 4, Volleyball 2, 3, Softball 2, 3; Student Senate Representative 1, Treasurer 2; Wesley Club 4; Student Advisor 3; Dean's List 3; Omicron Delta Kappa 3, 4

JOHN PORTER LITTLEJOHN
642 Gorsuch Ave., Balto. 18, Md.
B.A., History

Elm 4; Pegasus Business Manager 4; Wesley Club 4; Inter-Faith Council 4; International Relations Club 4; Student Advisor 4; Omicron Delta Kappa Activities Award 4

ROBERT FRANCIS LORD, JR.
Chestertown, Md.
B.A., Math

Theta Chi 4; Varsity Soccer 1, 3, 4, Basketball 3, Golf 2, 3, Baseball 2, 3, 4; Intramural Soccer 2, Basketball 1, 2, 3, 4, Softball 1, Volleyball 1, 2, 3, 4, Track 2, 3, 4, Cross Country 3; Varsity Club 3, 4; Westminster Foundation 1; Student Education Association 2, 3, President 4; Inter-Organization Council Chairman 4; Hazing Committee 2; All South Soccer Team; All Mason-Dixon Soccer Team

LINDA SUSAN LUCAS
Parkton, Md.
B.S., Biology

Zeta Tau Alpha 1, Rush Chairman 2, Treasurer 3, Vice President 4; Panhellenic Council 2; Intramural Basketball 1, 2, 3, 4, Volleyball 2, 3, 4; G.I.A.A. Board 1, 2, 3; Cheerleading 1, 2, 3, 4; Student Senate Representative 3, Chairman of Educational Affairs Committee 3, Corresponding Secretary 4; Elm Girls' Sports Editor 2, 3; Canterbury Club 3; Chorus 3; Student Advisor 2, 3, 4; Dean's List Honorable Mention 1; Sigma Sigma Omicron 3, 4; Who's Who in American Colleges and Universities 4

Winner of the coveted Woodrow Wilson Fellowship, Senior Patrick Cullen.

RITA JOYCE MATULAITIS
4529 Homer Ave., Balto. 15, Md.
B.A., Spanish

Elm Reporter 3; Newman Club 1, 2, 3, 4; Student Education Association 1, 4; Dean's List Honorable Mention 2, 3

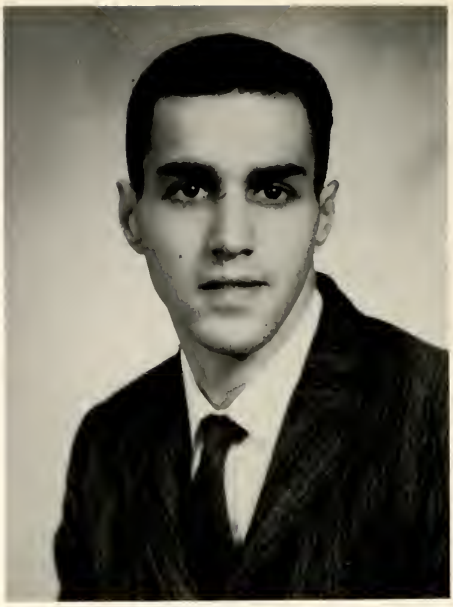

WARREN H. MILBERG
129 Park Ave., Willistin Park, N. Y.
B.A., Psychology

Intramural Football 1, 2, Soccer 1, 2, Softball 1, 2, 3, Volleyball 1, 2; Hazing Committee 2; Dean's List Honorable Mention 2

BONNIE JEAN MOHNEY
3502 Dunhaven Rd., Balto., Md.
B.A., Sociology

Alpha Omicron Pi 3, 4; Intramural Basketball 2, 3, 4, Volleyball 2, 3, 4; Women's House Council 3

LESLIE STUART MOLLIVER
65-14 108th St., Forest Hills, N. Y.
B.A., English

Jewish Student Fellowship 2; Mt. Vernon Literary Society 2; Debate Club 2; Hazing Committee 2; Student Advisor 2; Dean's List 2, Dean's List Honorable Mention 2

Senior Class Officers; (l to r) Roger Craine (Vice President); Mary Lou Springer (Secretary); Rene Duvall (President); Gloria Murphy (Treasurer).

Seniors Jim Flippin (left), and Chester Babat study in the library.

THOMAS EDGAR MORRIS
3619 Garrett Ave., Balto. 18, Md.
B.A., Math

Varsity Cross Country 2, 3, 4, Track 1, 2, 3; Intramural Football 1, 2, 3, 4, Basketball 1, 2, 3, Baseball 1, 2, 3

GLORIA-LEE MURPHY
19 Sunnyside Rd., Silver Spring, Md.
B.A., International Studies

Alpha Chi Omega 1, 2, 2nd Vice President 3, 1st Vice President 4; Panhellenic Council 2, 3; Intramural Volleyball 3, 4, Basketball 3, 4; G.I.A.A. Board 3, Secretary 4; Pegasus Greek Editor 4; Women's House Council 1; Senior Class Treasurer; International Relations Club 2, 3, 4; Chorus 1, 2, 3, 4; Washington Players 3, 4; Hazing Committee 2; Student Advisor 3; Alpha Chi Outstanding Member Award 3; Homecoming Court 4.

FLORENCE DE LACY NASH
York and Bristol Rds., Hartsville, Pa.
B.S., Biology

Alpha Omicron Pi 1, Corresponding Secretary 2, 3, 4; Intramural Volleyball 2, 3, 4, Basketball 2, 3, 4, Badminton 1, 2, 3, 4, Archery 3, G.I.A.A. Board 3, 4; Honorary Varsity Badminton Doubles 1, 3, Champions 2; Pegasus 4; Secretary of Freshman and Sophomore Classes, Westminster Foundation 1, 2, 3; Inter-Faith Council 2; Society of Sciences 1, 2, 4; Student Advisor 2, 3; Dean's List 3, Honorable Mention 1, 2, 3; S.G.A. Scholarship 3

CHRISTINE A. OLPIN
405 E. 16th St., Brooklyn, N. Y.
B.A., French

Honor System Committee of Student Senate 3; Assembly Committee 3; Recorder Group 2; Dean's List 1, 2, 3, 4; Sigma Sigma Omicron 3, 4; Fox Freshman Award; Visitors and Governor's Medal; Zeta Tau Alpha Foundation Grant 4

MANSOOR ALI PARMOON
14 Sohail St., Toppt Jamshid Ave., Tehran, Iran
B.A., Math

Phi Sigma Kappa 1, 2, 3, 4; Intramural Basketball 3, 4, Baseball 3, 4, Volleyball 3, 4

JEANNIE McPHERSON PATTERSON
303 Locust Dr., Cantonsville, Md.
B.A., History

Alpha Chi Omega 1, 2, Rush Chairman 3, 2nd Vice President 4; Pan-Hellenic Council 2, 3; Intramural Volleyball 2, 3, 4, Basketball 1, 2, 3, 4, Ping Pong 1, 2, Referee 2, 3, 4; Honorary Varsity Volleyball 2, 3, 4; G.I.A.A. Board 1, 2, Vice President 3, 4; Student Senate Representative 3, 4; Judiciary Board 3; Associate Editor of Pegasus 2, Senior Editor 3, Co-Editor 4, Board of Publications 4; Women's House Council 1; Wesley Club 1; International Relations Club 2, 3; Washington Players 2, 3, 4; Student Education Association 1; Hazing Committee 2; Student Advisor 2, 3, 4; Alpha Chi Omega Scholarship Improvement Trophy 2; Dean's List Honorable Mention 2; Who's Who in American Colleges and Universities 4

STEPHEN EDWARD PRESTON
Bowie, Md.
B.A., Economics

Theta Chi 3, Chaplain 4; Varsity Basketball 1, 2, 3, 4, Baseball 1, 2, 3, 4; Intramural Volleyball 4; Varsity Club 1, 2, 3, 4; Elm Assistant Sports Editor 4; Student Advisor 4; Omicron Delta Kappa 4

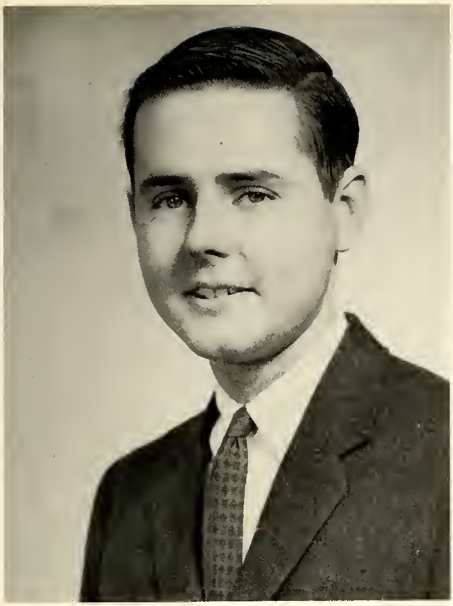

WILLIAM B. PURCELL
Bogus Hill, New Fairfield, Conn.
B.A., Economics

Theta Chi 2, Treasurer 3, 4; Intramural Softball 2, 3, 4; Sailing Club 2

Auctioneers at the annual Senior Auction; (l to r), Bob Rohdie and Jack Cook.

WILLIAM ALBERT RENZI, JR.
3907 Hamilton Ave., Balto., Md.
B.A., History

Dean's List 3

ROBERT CARL ROHDIE
245 East 80th St., New York 21, N.Y.
B.A., Philosophy

Phi Sigma Kappa 2, 3, Athletic Chairman 4, Rush Chairman 4; Inter-Fraternity Council Secretary 3; Varsity Tennis 1, 2, 3, 4; Intramural Basketball 1, 2, 3, 4, Football 1, 2, 3, 4, Volleyball 1, 2, 3, 4, Softball 1, 2, 3, 4; Varsity Club 3, 4; Judiciary Board 3, 4; Pegasus Associate Editor 2; Jewish Student Fellowship 4; Cinema Arts Club Publicity Chairman 2; Washington Players 3, Treasurer 4; Society of Sciences 4; Hazing Committee 2; Dean's List 3; Omicron Delta Kappa 3, 4; Alpha Psi Omega 3, Secretary-Treasurer 4

DORSEY COOK RUDOLPH
1902 Glen Keith Blvd., Towson, Md.
B.A., Psychology

Theta Chi 2, 3, Vice President 4; Inter-Fraternity Council 3, Associated Treasurer 4; Varsity Soccer 1, 2, 3, Co-Captain 4, Lacrosse 1, 2, 3, 4; Intramural Volleyball 1, 2, 3, Softball 1, 2, 3, 4, Basketball 1, 2, 3, 4; Varsity Club 2, Treasurer 3, 4; Treasurer of Junior Class; Student Education Association 4; Hazing Committee 2; Proctor's Council 4; All South Soccer Team 2; Honorable Mention All American Lacrosse 3; Most Valuable Player Lacrosse 3

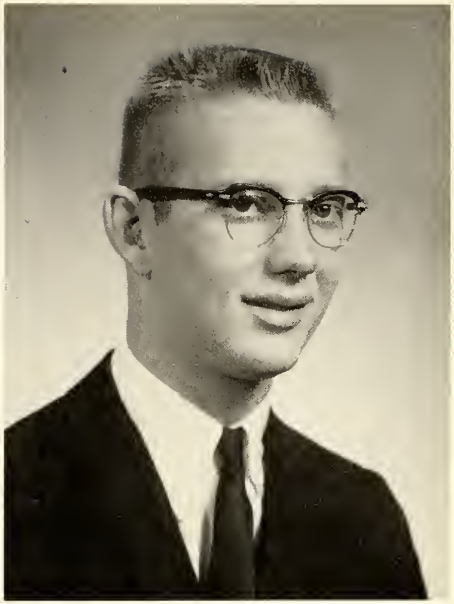

ALTON THADDEUS SCARBOROUGH, JR.
Pedricktown, N. J.
B.S., Physics

Lambda Chi Alpha Secretary 3, Social Chairman 4; Varsity Lacrosse 3; Intramural Football 2, 3, 4, Basketball 2, 3, 4, Softball 2, 3, 4; Student Advisor 4; Proctor 4; Dean's List Honorable Mention 3

"The hill" remains one of the outstanding landmarks at W.C.

A few of the seniors taking part in the practice teaching program are; (l to r), Ann Berry, Jeannie Patterson, Joyce Matulaitis, and Georgia Habicht.

CHARLES J. SEBASTYAN
309 Huguenot Ave., Union, N. J.
B.A., Math

Kappa Alpha Order 2, 3, Parliamentarian 4; Varsity Track 1, 2, 3, 4, Cross Country 1; Intramural Football 1, 2, 3, 4, Basketball 1, 2, 3, 4, Volleyball 1, 2, 3, 4, Softball 1, 2, 3, 4; Varsity Club 4

ARTHUR W. SIGELMAN
127 Cebra Ave., Staten Island, N. Y.
B.A., Psychology

Jewish Student Fellowship 2, President 3, 4; Inter-Faith Council 2; Mount Vernon Literary Society 2; Society of Sciences 2, 3

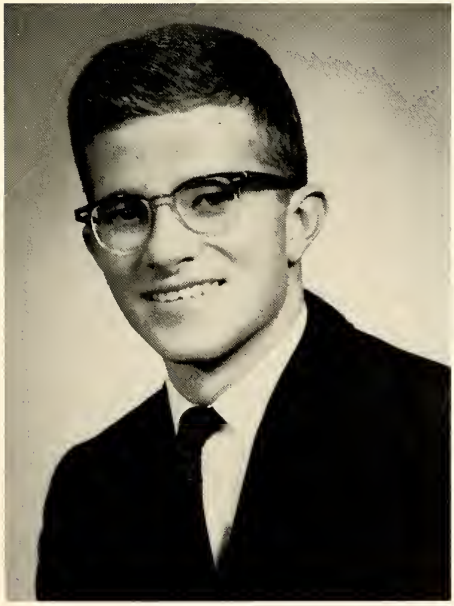

WINSTON S. SIMS
Hunters Harbor, Pasadena, Md.
B.A., International Studies

Elm 4; International Relations Club 3, Vice President 4

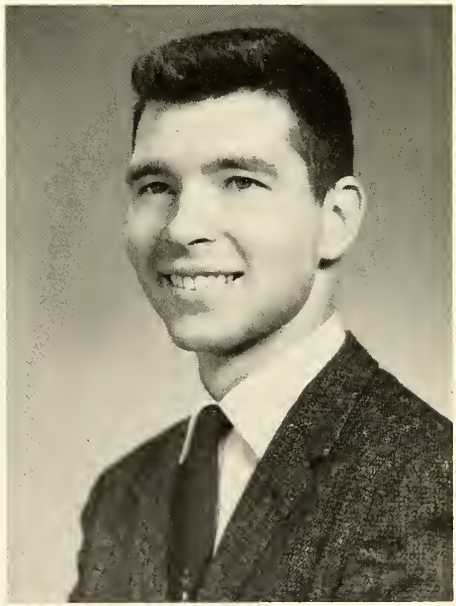

DAVID LEE SMITH
Rd. 1, Perryville, Md.
B.A., Sociology

Kappa Alpha Order 3, Secretary 4; Inter-Fraternity Council Treasurer 3, Secretary 4; Intramural Football 1, 2, 3, 4, Basketball 1, 2, 3, 4, Softball 1, 2, 3, 4, Volleyball 1, 2, 3, 4; Elm Associate Sports Editor 1; Hazing Committee 1

STANLEY MOISE SMITH
18 Lockwood Rd., Scarsdale, N. Y.
B.A., Philosophy

International Relations Club 4; Canterbury Club 1, 2, 3, 4; Recorder Ensemble 2, 3, 4; Chorus 3; Self-Evaluation Committee for Library 3; Student Life Committee for Men's Dorms 4; Proctor 4

MARY LOUISE SPRINGER
801 Virginia Ave., Hagerstown, Md.
B.A., Sociology

Zeta Tau Alpha 3, Social Chairman 4; Intramural Volleyball 2, 3, 4, Basketball 2, 3, 4; Honorary Varsity Volleyball 2; Cheerleading 2, 3, Co-Captain 4; Student Senate Corresponding Secretary 3; Secretary of Senior Class; Washington Players 3, Vice President 4; Alpha Psi Omega 3, 4; Best Actress Award 3; Homecoming Court 3; Who's Who in American Colleges and Universities 4

RUSSELL QUENTIN SUMMERS, JR.
Lake Tamarack, Stockholm, N. J.
B.A., Economics

Theta Chi 4; Varsity Basketball 3, Baseball 2, 3, 4; Intramural Softball 1, Football 1, 2, 4; Varsity Club 3, 4

NANCY LUCILLE THRASHER
Lander Rd., Jefferson, Md.
B.S., Biology

Alpha Omicron Pi 2, 3, Standards Chairman 4; Elm 3; Wittenburg Club 1, President 2, 3, 4; Inter-Faith Council Secretary-Treasurer 2, 3; Mount Vernon Literary Society 2; Chorus 1, 2, 3; Hazing Committee 2; Student Advisor 1, 2, 3; Dean's List Honorable 2

William Smith by night exhibits an air of serenity seldom seen during the day.

CHIKAO TSUBAKI
Kennedyville, Md.
B.A., Sociology

JOYCE ANN WALMSLEY
Laurel, Delaware
B.A., Psychology

Elm 3; Canterbury Club 1, 2, 3, 4

HOWARD BLAKELY WESCOTT
5 Normandy Dr., Silver Spring, Md.
B.A., Spanish

Phi Sigma Kappa 1, 2, 4, Secretary 2; Inter-Fraternity Council Alternate Vice President 1, 2; Intramural Football 1, 2, Basketball 1, 2; Dean's List 2; New York University's Junior Year Abroad

THEODORE R. WILSON, JR.
Wilson Ave., Camden, Maine
B.A., Psychology

Listening intently to a lecture are (l to r) Bonnie Moheny, Holly Burke, John Littlejohn, Gloria Murphy, and Bruce Wright.

IVAN ALBERT WINNICK
43 Englewood Dr., New Haven, Conn.
B.S., Biology

Varsity Baseball 1, 2; Intramural Basketball 1, 2, Baseball 1, 2, Soccer 1, Jewish Student Fellowship 1, 2, 3

BRUCE BARTON WRIGHT
105 South St., Smyrna, Del.
B.A., Psychology

Kappa Alpha Order 2, Historian 3, Door Keeper 4; Intramural Softball 2, 3; Basketball 3, 4, Football 2, 3, 4, Volleyball 2, 3, 4; Dean's List 3

STEPHEN MARC WYMAN
233 Rhodes Ave., Hempstead, N. Y.
B.A., Psychology

Jewish Student Fellowship, President 2; Inter-Faith Council 1, 2, Chorus 1, 3; Student Advisor 3, 4

Pictures Not Available

FRANKLIN M. BRADLEY
402 Hickory Ave., Bel Air, Md.
B.A., Economics

GEORGE L. RAINE
Walnut St., North East, Md.
B.A., Psychology

HOWARD B. TOMS, II
Cross Highway, Redding, Conn.
B.A., French

JOHN B. WILSON
3212 Guilford Ave., Balto., Md.
B.A., Psychology

LLEWELLYN E. ZUCK
West River, Maryland
B.A., Math

Lambda Chi Alpha 1, 3, 4, Treasurer 2; Varsity Golf 3; Intramural Football 1, 2, 3, 4, Basketball 1, 2, 3, 4; Volleyball 1, 2, 3, 4, Softball 1, 2, 3, 4

Graduation . . .

Mr. Foster leads the academic recession.

The Commencement Address was delivered by Mr. Samuel F. Babbitt, Chief, College and University Division, Office of Public Affairs of the Peace Corps.

The Reverend William P. Kesmodel, Pastor of Christ Methodist Church, delivered the Baccalaureate Sermon.

Honors and Prizes were received by the following graduates. (pictured to the right.)

1. The Gold Pentagon Award—Edward J. Hubbell
2. Mary Lu Chamberlin Memorial Award—Ray H. Bendiner
3. The George Washington Medal and Award and the Emil J. C. Hildenbrand Memorial Medal—Patrick C. Cullen
4. The William R. Howell Award—Mary Louise Springer
5. The Sadler Award—Ida May Heinz
6. The Eldridge L. Eliason Award and the Henry G. Simpers Athletic Award—Mareen Duvall, Jr.
7. Zeta Tau Alpha Award—Georgia Habicht
8. Society of Sciences Medal—Chester C. Babat
9. Thomas Reeder Spedden Medal—Roland T. Larrimore
10. The Clark-Porter Medal and the Senior Women's Athletic Award—Florence Nash
11. Society of Sciences Certificate of Merit—Thomas A. Dixon

Honors Received

EDWARD J. HUBBELL

RAY H. BENDINER

PATRICK C. CULLEN

MARY LOUISE SPRINGER

IDA MAY HEINZ

MAREEN DUVALL, JR.

GEORGIA HABICHT

CHESTER C. BABAT

ROLAND T. LARRIMORE

FLORENCE NASH

THOMAS A. DIXON

ADVERTISERS

It is at this time that the staff of the *Pegasus* would like to express their appreciation to the businessmen and the patrons who have so generously supported us. Their contributions have been instrumental in making our yearbook a success.

JEWELL BROS., INC.

CHESTERTOWN, MARYLAND

Chrysler - Plymouth - Valiant

Farm Equipment

TODD'S FURNITURE STORES, INC.

Complete Line of Furniture, Floor Coverings, Electrical Appliances and House Furnishings

112 S. CROSS STREET

Chestertown, Maryland

Compliments of

DON T. FALLS

Radio, TV, Appliances

Sales and Service

CHESTERTOWN, MARYLAND

TASTEE-FREEZ

Hwy. U. S. 213

CHESTERTOWN, MARYLAND

Compliments of

COLLEGE HEIGHTS BARBER SHOP

Chestertown, Maryland

Compliments of

THE CHESTERTOWN ELECTRIC LIGHT AND POWER CO.

CHESTERTOWN, MARYLAND

THE MUTUAL FIRE INSURANCE COMPANY

CHESTERTOWN, MARYLAND

THE GRANARY

Famous for

Steaks, Seafood, Cocktails

GEORGETOWN, MARYLAND

Phone CRestwood 5-3771

THE YARDSTICK

CHESTERTOWN, MARYLAND

TALLY-HO RESTAURANT

U. S. 213

Chestertown, Maryland

Courtesy of

KAPPA ALPHA ORDER

BETA OMEGA CHAPTER

Compliments of

WASHINGTON COLLEGE BOOKSTORE

DON KELLY CHEVROLET – BUICK, INC.

Buick and Chevrolet

Sales — Service

CHESTERTOWN 9 AND 79

SARONY STUDIO

1316 Walnut Street
PHILADELPHIA 7, PA.
Official Photographer for
THE PEGASUS

Negatives of Portraits Appearing in This Annual Are Kept on File. Photographs May Be Ordered.

Compliments of the

PEGASUS STAFF

ANTHONY'S FLOWERS

"Flowers of Distinction"

CHESTERTOWN, MARYLAND

FAMILY SHOE STORE

CHESTERTOWN, MARYLAND

FOX'S

DEPARTMENT STORES

Chestertown, Maryland

CHESTERTOWN PHARMACY

"Professional Pharmacist"

High St., Chestertown, Md.

Compliments of

WASHINGTON COLLEGE SNACK BAR

Compliments

of

a

FRIEND

Best Wishes and Compliments
From
LAMBDA CHI ALPHA
FRATERNITY

Best Wishes
to the Senior Class
From
ALPHA CHI OMEGA

Compliments of

SKIPPY
BLACKY
BROWN DOG

and
All the Guys

PATRONS

Anonymous
Mr. and Mrs. L. L. Andrews
Mr. and Mrs. John L. Arnaud
Mrs. Sarah Babat
Mr. and Mrs. W. H. Baetzner
Mr. and Mrs. G. Barmwater
Mrs. Helen G. Barner
Mrs. Winifred C. Bauman
Mr. and Mrs. Martin J. Beccia
Mr. and Mrs. Phillip Beispiel
Mr. and Mrs. O. B. Benton
Mr. Emmons N. Berry
Mr. and Mrs. Irvin F. Blumenfeld
Mr. and Mrs. Claus W. Bolton
Mr. Sedwick Bowen
Mr. and Mrs. Richard H. Boyd
Mr. and Mrs. John Brannock
Mr. and Mrs. Thomas E. Brookover
Mr. and Mrs. Ridgely T. Brown
Mr. and Mrs. Norman Burke
Mr. and Mrs. R. W. Burnham
Mr. and Mrs. Samuel Bushong
Mr. and Mrs. Joseph Caruso
Michael B. Cohen
Ina Cohen
Jack A. Cohen
Norman Cohen
Donald Cohen
Mr. and Mrs. Donald B. Coleman
Mr. and Mrs. Henry B. Coles Jr.
Miss Jane Collins
Mr. and Mrs. V. L. Collins
Mr. and Mrs. R. A. Cover
Mr. and Mrs. Joseph Dagastine
Mrs. Nancy R. Dempster
Mr. and Mrs. Ralph E. Derby
Mr. and Mrs. E. L. Dibble
Mr. and Mrs. A. J. Donaldson
Mr. and Mrs. Frederick Dugan
Mr. Frank H. Durkee, Jr.
Mr. and Mrs. M. Lee Duvall
Mr. and Mrs. Milton Edelman
Mr. and Mrs. T. C. Edwards
Mr. and Mrs. W. C. Ehalt
Dr. and Mrs. Leon Eisenbud
Mr. and Mrs. Julius L. Englesberg
Mr. and Mrs. Harold M. Evans
Mr. and Mrs. Madison Felt
Mr. and Mrs. Daniel Fischer
Dr. and Mrs. H. F. Flippin
Mr. and Mrs. Joseph E. Flynn
Mr. and Mrs. J. J. Gannon
Dr. and Mrs. Daniel S. Giddings
Mr. Charles G. Gift
Mr. and Mrs. L. Elbert Goetzke
Mr. Emanuel Goldberg
Mr. and Mrs. Edward Golub
Mr. and Mrs. Milton Gootblatt
Mr. George G. Graves
Mr. and Mrs. George Guman
Mr. and Mrs. George Gutman
Mr. Joseph M. Harasta
Mr. and Mrs. Edgar Harrington
Mr. and Mrs. F. C. Harwood
Dr. and Mrs. Alan D. Hauser
Dr. and Mrs. Robert C. Helm
Mr. Robert G. Higgins
Mr. and Mrs. Carl A. Heinz
Mr. Sidney Hill
Mr. and Mrs. Conrad Himmer Jr.
Mr. Henry Israel
Mr. and Mrs. Gordon N. Jarman
Mr. and Mrs. Edgar A. Jerman
Mr. Sidney Ladenheim
Mr. and Mrs. D. R. Lawrence
Mr. and Mrs. Harold S. Lawson
Mr. and Mrs. R. E. Leitch
Mr. David Levine
Mr. and Mrs. John A. Littlejohn
Mr. and Mrs. J. R. Lovell
Mr. and Mrs. W. J. Lucas
Mr. Brian G. Lucas
Mrs. Lillian Lussier
Dr. and Mrs. L. J. Manogue
Mr. Harry G. Mantakos
Mr. and Mrs. H. L. Marchant
Mr. and Mrs. Leonard Maurer
Mr. and Mrs. W. J. Maxwell
Mr. and Mrs. W. H. McCauley
Mr. and Mrs. I. G. McGreevy
Dr. and Mrs. Issac Miller
Mr. and Mrs. Morris Miller
Mr. and Mrs. J. Chester Milley
Mr. and Mrs. Duane Mohney
Mrs. Earl Moler
Mrs. Margaret O. Molloy
Mr. and Mrs. Crossett Morgan
Mr. and Mrs. G. M. Mullen
Mrs. Ruth M. Mullin
Mr. and Mrs. John D. Mumford
Mr. and Mrs. R. H. Natwick
Mr. Franklin P. Parker
Mr. and Mrs. James I. Patin
Mr. and Mrs. E. L. Patterson
Mr. and Mrs. Robert Penkethman
Mr. and Mrs. William H. Preston
Mr. and Mrs. William J. Purcell
Mr. and Mrs. Harry L. Reck
Mr. and Mrs. Thomas G. Russoniello
Mr. and Mrs. E. V. Scheck
Mr. and Mrs. Charles Sebastyan
Mr. and Mrs. William P. Short Sr.
Mr. James R. Short
Mr. and Mrs. F. W. Sieling
Mr. and Mrs. William Siemon
Mr. and Mrs. Herbert A. Smith
Mr. Arnold J. Sten
Mr. and Mrs. L. T. Tatman, Jr.
Mr. and Mrs. Dennis E. Vaught
Mr. and Mrs. Oswald vonBehren
Mr. and Mrs. W. E. Walker
Mr. and Mrs. E. R. Walls
Miss Margaret E. Wescott
Mr. and Mrs. M. P. White, Jr.
Mrs. Jennettia L. Whitlock
Mr. and Mrs. William L. Wild
Mr. Samuel R. Williams
Mr. and Mrs. Lewis Winnick
Mr. and Mrs. G. W. Wright

Student Directory

ABBOTT, ELLIOTT M.
52 Wave Ave., Wakefield, Mass.

ABELMAN, IRVING D. (118, 119)
17406 Philomene, Allen Pk., Mich.

ALEXANDER, KENNETH E.
41-22 171 St., Flushing 58, N. Y.

ALSOP, McLALLEN (10, 118)
75 Deerhaven Rd., Mahwah, N. J.

ALTOBELL, EILEEN C. (59, 87)
99-07 204 St., Hollis, N. Y.

ANDREW JR., ORMOND L. (87, 100, 114, 138)
204 S. Second St., Denton, Md.

ANDREWS, JULIE S.
26 Grove St., Madison, N. J.

ANS, ROY P. (86, 97)
212 Green Acres Rd., Valley Stream, N. Y.

ARNAUD, ANDREA R. (7, 58, 71, 91, 108, 123)
15 Kentwood Rd., Garden City, N. Y.

ARNOLD, KENNETH H. (115, 151, 152, 157)
4407 Clearbrook La., Kensington, Md.

AYERS, SYLVIA (65, 96)
90 Wellington Dr., Stamford, Conn.

BABAT, CHESTER C. (36, 86, 92, 97, 157, 159, 178, 193)
63-10 108 St., Forest Hills, N. Y.

BAETZNER, JUDITH A. (76, 88, 89, 90, 99, 123, 135)
80 Pine St., Millburn, N. J.

BARKHURST, RODNEY C. (116, 117)
25 Water St., Oakland, Md.

BARMWATER, FRED E.
1029 Hillside Blvd., New Hyde Pk., N. Y.

BARNER, RICHARD K. (97)
172 Claremont Ave., Verona, N. J.

BAUER, NORMAN W.
RFD #1, Box 141, Edgewood, Md.

BAUMAN, FREDERICK H.
1074 Findley Dr., Pittsburgh, Penn.

BAYLEY, SUZANNE E. (56, 58, 85, 91, 109, 155)
Box 272, Falls Rd., Cockeysville, Md.

BEACHAM, JOYCE C. (88, 89, 91, 109)
710 Thornwood Ct., Towson 4, Md.

BEAUDRY, SARA H. (95, 126, 127, 141)
Old Well Rd., White Plains, N. Y.

BECCIA, MARK J.
East Ridge Dr., Middlebury, Conn.

BEISPIEL, STEVE H. (49)
1 Tennis Court, Brooklyn, N. Y.

BENDINER, RAY H. (97, 99, 158, 193)
8115 Cedar Rd., Philadelphia, Penn.

BENIS JOANNE (58, 87, 109, 125)
411 Forest Ave., Rye, N. Y.

BENSON, ELLEN H. (87, 96)
4819 Davidson Rd., McLean, Va.

BENTON, CURTIS E.
Stevensville, Md.

BENTON, JR., ORION B. (95, 115, 158, 171)
Charlotte Hall, Md.

BERGER, WILLIAM W.
41 Lowell Ave., Mt. Lakes, N. J.

BERRY, ANN E. (42, 45, 93, 113, 122, 138, 158, 166, 184)
333 Eastside Ave., Ridgewood, N. J.

BERRY, BARTON D. (78)
950 Cypress Ave., Elkins Pk., Penn.

BERRY, JOYCE E.
112 Elm St., Chestertown, Md.

BIRGE, BEVERLY A.
229 S. Washington St., Easton, Md.

BLUMENFIELD, LAWRENCE H.
3601 Phillips Dr., Pikesville 8, Md.

BODDIE, JOHN B.
4325 Leland St., Chevy Chase, Md.

BOLTEN, SUSANNE C. (5, 35, 42, 45, 59, 61, 87, 95, 127)
92 Hanford Dr., Fairfield, Conn.

BONNAVIAT, CAROL F. (35, 46, 65, 95)
19 Pine St., W. Orange, N. J.

BOYD, ROSEMARY (95, 127)
1517 Washington Blvd., Williamsport, Penn.

BOZMAN, MYRTIE M. (57, 59, 108, 126)
Rt. #3, Princess Anne, Md.

BRADLEY, FRANKLIN M.
402 Hickory Ave., Bel Air, Md.

BRADY, JAMES D. (46, 65, 104)
402 Palmer Rd., Yonkers, N. Y.

BRANNOCK, RONALD D. (63, 115)
Virginia Ave., Cambridge, Md.

BRAUER, CHARLOTTE E.
550 Madison Ave., Elizabeth, N. J.

BRIDGE, JoANSLEY
706 Morris Ave., Lutherville, Md.

BRIDGES, ALFRED J. (117)
1114 Yardley Rd., Haddonfield, N. J.

BROWN, PRISCILLA B. (126)
1228 Arwyn La., Gladwyne, Penn.

BROWN, RIDGELY T. JR. (117)
Bloomingdale Ave., Federalsburg, Md.

BRUCK, MARGOT A. (58, 108, 125)
2 Sadore Lane, Yonkers, N. Y.

BRUTON, LESLIE P. (113, 127)
1402 Paulson St., Wantagh, N. Y.

BULLOCK, HELEN A. (123)
126 Pennsylvania Ave., Avondale, Penn.

BUNTING, FREDERICA A. (5, 85, 87, 90, 92)
RFD, Box 1084, Upper Marlboro, Md.

BURK, CLAUDE A. (117, 150)
57 Overhill Rd., Milford, Conn.

BURKE, HOLLY (85, 90, 98, 101, 122, 159, 165, 189)
Worton, Md.

BURKE, SUSAN J. (58, 90, 91, 108, 111, 123, 138)
R. D., Lincoln University, Penn.

BURT, SUSAN J. (59, 108, 127)
111 3rd AVE., Haddon Heights, N. J.

BURNHAM, RODERIC W.
524 Highland Ave., Upper Montclair, N. J.

BUSHONG, SYLVIA F. (66, 90, 96, 122)
214 W. Union St., West Chester, Penn.

BUTZ, BARBARA A. (59, 108, 127, 128)
210 W. Seminary Ave., Lutherville, Md.

BYER, CAROLE R. (58, 90, 109)
3018 Liberty Pkwy., Dundalk 22, Md.

CALER, TERRY L. (56, 150)
3 Ann St., Hanover, Penn.

CARLL, LINDA L.
208 E. Commerce St., Bridgeton, N. J.

CARR, JUDITH A. (125, 161)
530 Stevenson La., Towson 4, Md.

CARRELL, RICHARD W. (104)
83 Lakeside Dr., Medford, N. J.

CARROLL, THOMAS M.
105 Water St., Chestertown, Md.

CARUSO, JOSEPH N.
1418 Lower Rd., Elizabeth, N. J.

CASS, WILLIAM F. (78, 116)
210 Church St., Quarryville, Penn.

CHARUHAS, GEORGE C.
707 Sylvan Ave., Cumberland, Md.

CLAGETT, ROBERT U. (5, 49, 71, 107, 113, 140, 174)
Upper Marlboro, Md.

CLARK, GAYE (42, 45, 79, 126)
104 Greenridge Ct., Lutherville, Md.

CLAYTON, JUDITH H.
Massey, Md.

CLIFT, ROBERT C.
RFD #1, Chestertown, Md.

CLOUGH, ELIZABETH L. (35, 59, 61, 125)
238 Hunter Ave., N. Tarrytown, N. Y.

COHEN, NORMAN H. (97)
3022 W. Garrison Ave., Baltimore, Md.

COLE, ANITA L. (68, 123)
29 Chestnut Ave., Patchogue, N. Y.

COLEMAN, FRANCIS P.
Box 7, Betterton, Md.

COLEMAN, MARY D. (58, 113, 124)
1609 Ruscomb St., Philadelphia 41, Penn.

COLEMAN, PATRICIA A.
Country Club Estates, Chestertown, Md.

COLEMAN, WALTER M. (121, 161)
1715-53rd St., Brooklyn, N. Y.

COLES, BARBARA (127)
517 Walnut La., Swarthmore, Penn.

COLES, JOHN M. (49, 50, 51, 53)
118 Colonial Ave., Moorestown, N. J.

COLLINS, JANE H. (89, 97)
311 Whitfield Rd., Catonsville 28, Md.

COLLINS, WILLIAM T. (49)
3542 Lynne Haven Dr., Baltimore 7, Md.

CONKLING, JOHN A. (117, 148)
6011 Sycamore Rd., Baltimore 12, Md.

CONNER, GLENWOOD D. (114, 150)
Prince Frederick, Md.

CONSAGA, JOHN P. (5, 97, 99, 100, 115, 161, 165, 171)
44 Sherwood Ave., Ossining, N. Y.

COOK, JOHN S. (83, 95, 102, 104, 105, 106, 121, 162, 181)
1100 Holland St., Cumberland, Md.

COOK, RUSSELL H. (117, 153)
708 Wayside Ave., Easton, Md.

COOPER, ELWYN E., JR. (114, 138)
214 S. Washington St., Snow Hill, Md.

COVER, ROVERT S.
25 Ridge Rd., Bronxville, N. Y.

CRAINE, ROGER N., JR. (88, 92, 113, 120, 135, 162, 177)
6909 22nd Ave., Hyattsville, Md.

CROSS, BEVERLY J. (109)
4405 38th St., NW, Washington, D. C.

CULLEN, PATRICK C. (36, 92, 162, 175, 193)
Jacksonville Rd., Crisfield, Md.

CURLEY, JOHN L. (118)
Leonardtown, Md.

DAGASTINE, JOSEPH, JR. (97)
7 Market St, Port Norris, N. J.

DARBY, MICHAEL (78, 95, 120, 160)
Water St., Chestertown, Md.

DAUGHERTY, VIRGINIA L. (59)
1012 Leeds Ave., Arbutus 27, Md.

DAVIS, ALICE R. (163)
3006 2nd Ave., Baltimore 14, Md.

DAVIS, C. PRICE III (104)
19 Boone Trail, Severna Park, Md.

DAVIS, LARRY S. (86)
Ridgely, Md.

DAVISON, LUCRETIA K. (86, 95, 98, 123)
114 Post Rd., Aberdeen, Md.

delPRIORE, JAMES S. (87, 140)
Rt. 2, Box 49, Arnold, Md.

DEMPSTER, NANCY S. (58, 86, 88, 89, 90, 94, 109, 127)
7714 Greenview Terrace, Towson 4, Md.

DENGES, NANCY K. (90, 108, 113, 125, 164)
45 Marlyn St., Bridgeton, N. J.

DERBY, BARBARA M. (59, 64, 110, 125)
59 Highland St., Salem, Mass.

DeVITO, FRANK R. (56, 115, 142, 164)
600 W. 239th St., Riverdale, N. Y.

DeWICK, ROBERT L.
215 Maiden La., Port Jefferson, N. Y.

DIANICH, RICHARD H. (119, 152)
RFD #1, Newark, Del.

DIBBLE, DIANA (90, 96)
19 Lynwood Rd., Scarsdale, N. Y.

DICK ALEZANDER C. (119, 148)
Chestertown, Md.

DICKINSON, DIANE E. (77, 93, 95, 98, 122, 138)
423 Inman Ter., Willow Grove, Penn.

DIXON, THOMAS A. (97, 164, 193)
504 High St., Chestertown, Md.

DODGE, MAURICE S. (96)
1310 Carol La., Falls Church, Va.

DOERING, ANNE-CATHERINE (59, 88, 89, 109, 125)
34 Homestead Ter., Scotch Plains, N. Y.

DONALDSON, SUE A. (124, 125)
Waterloo Rd., Ellicott City, Md.

DORFMAN, HARRIET S. (86, 91)
3504 Rosedale Rd., Baltimore, Md.

DOUPNIK, FORREST R.
209 W. Federal St., Snow Hill, Md.

DOVE, JOHN M. III (56, 117)
Wild Rose Shores, Annapolis, Md.

DUGAN, ROBERT N.
1235 Winston St., Baltimore, Md.

DURKEE, FRANK H., III (119)
22 Charlcote Pl., Baltimore 18, Md.

DUVALL, MAREEN L., JR. (95, 102, 104, 106, 120, 144, 145, 148, 150, 160, 165, 177, 193)
1109 Moss Haven Rd., Annapolis, Md.

EDELMAN, SUE E. (86)
7756 Larzelere Lane, Wyncote, Penn.

EDWARDS, JEAN E. (87, 98, 166)
47 Mattingly Ave., Indian Head, Md.

EHALT, ELLEN S. (59, 64, 109, 123)
43 Nassau Blvd., Garden City, Md.

EICHERT, NANCY V. (109)
2847 Lincoln St., Hollywood, Fla.

EISENBUD, ROBERT E. (63, 86, 87, 119, 142)
3 Lawson Lane, Great Neck, N. Y.

ELLIS, MIRIAM L. (167)
Betterton, Md.

ENGLESBERG, ROBERT S. (56, 96, 145)
123 Knollwood Rd., Rockville Center, N. Y.

EVANS, BARRY C. (49, 71, 79, 86, 88, 89, 92, 98, 101, 114, 142)
103 Franklin St., Snow Hill, Md.

EVANS, RICHARD H.
3010 Second Ave., Baltimore, Md.

EVANS, STARKE M. (121, 141)
1700 Marymont Rd., Silver Spring, Md.

EVERETT, FRANKLIN H., JR. (152)
Box 38, Church Hill, Md.

EVERETT, ROBERT C.
Millington, Md.

EYRE, ANN E.
364 MacArthur Ave., Long Branch, N. J.

FARIES, JOHN J. (116, 117)
7713 Royston St., Annandale, Va.

FELT, CAMERON J. (59, 127)
11 Core Rd., Huntington, N. Y.

FISHER, GAIL E. (123, 138)
208 Hazelcroft Ave., New Castle, Penn.

FISCHER, KAREN L. (127)
1316 Stonewood Rd., Baltimore 12, Md.

FLIPPIN, JAMES C. (54, 87, 167, 178)
R.D. #2, Douglasville, Penn.

FLYNN, JOHN E. (87)
Box 213, Upper Marlboro, Md.

FOCHT, ALTA A.
Upper Ferry Estates, Rt. 5, Salisbury, Md.

FORD, DAVIS H. (79)
53 River Place, Dedham, Mass.

FOSLER, HOWARD B., III (9, 107, 147, 148)
6702 Canongate Rd., Towson 4, Md.

FOX, MARTIN (56)
100 7th St., Salem, N. J.

FRANK, RICHARD S. (49, 50, 51, 98, 114, 115, 138, 167, 171)
53 Hawthorne Ter., Leonia, N. J.

GANNON, JOSEPH J., JR.
1 Baywater Dr., Darien, Conn.

GAUCHER, JACQUES R. A. (85, 87, 96)
23 rue du May-Four, Marcq-en-Baroeul-Nord, France

GAUMNITZ, W. GLEN (86)
5720 Oregon Ave., NW, Washington 15, D. C.

GAVIN, VICTOR C. (7, 117)
2219 Kentucky Ave., Baltimore, Md.

GAWRONSKI, MARY E. (87, 90, 91, 125)
66 Summer Pl., Buffalo, N. Y.

GEORGE RICHARD D., JR. (104)
55 Summit Ave., Tappan, N. Y.

GIDDINGS, GEOFFREY, F.
33 Wedgewood La., Lawrence, N. Y.

GLEN, ALICE L. (57, 58, 70, 94, 98)
Island Heights, N. J.

GODBOLT, PATRICIA (58, 94, 96, 109)
905 Croton Rd., Norfolk, Va.

GOETZKE, CAROL F. (34, 96, 123)
32 Holmehurst Rd., Catonsville 28, Md.

GOLDBERG, JOAN B. (86, 92, 96, 168)
1140 Coolidge Rd., Elizabeth, N. J.

GOLUB, LAWRENCE H. (86, 97)
31 Rattkamp St., Valley Stream, N.Y.

GOOTBLATT, STEPHEN A. (54, 86, 119)
3280 Rochambeau Ave., New York, N. Y.

GORMICK, ROBERTA W. (92)
487 Milton Rd., Rye, N. Y.

GRABENSTEIN, WALTER L.
RFD #3, Chestertown, Md.

GRAFTON, LINDA A. (42, 45, 58, 93, 108, 123)
1010 Park Blvd., Erlton, N. J.

GRAVES, THOMAS M. (5, 49, 115)
W. Port Bay Rd., Wolcott, N. Y.

GRAY, CAROLYN D. (100, 101, 142)
Water St., Chestertown, Md.

GREGORY, STEPHEN W. (117)
1604 E. LaFayette Dr., West Chester, Penn.

GUMAN, BARBARA M. (109, 123)
343 Hollister St., Stratford, Conn.

GUTMAN, WILLIAM S. (152)
44 Water Ford St., Stanford, Conn.

HABICHT, GEORGIA C. (168, 184, 193)
Marydel, Maryland

HAHN, LAWRENCE H. (118)
3046 Pinewood Ave., Baltimore 14, Md.

HAINES, RUTH E. (59, 110)
127 Holmes Ave., Darien, Conn.

HAIR, SUSAN K. (37, 99, 113, 126, 160, 168, 172)
120 Wyndcrest Ave., Catonsville 28, Md.

HALL, FLETCHER R. (88, 89)
East New Market, Md.

HALPERIN, MICHAEL R.
RD #2, East Stroudsburg, Penn.

HARDESTY, VAUGHN A. (119, 148)
636 Houston Ave., Takoba Park, Md.

HARPER, STEPHEN, G. (63, 98)
5 Bemis Rd., Wellesley Hills, Mass.

HARRELL, LINDA B. (87)
Poolesville, Md.

HARRINGTON, EDGAR D. (115, 150)
504 Cedar Ave., Allenhurst, N. J.)

HARRINGTON, WILLIAM E. (117)
Talbot and Hambrooks Blvd., Cambridge, Md.

HARRIS, BENJAMIN S., II
Rt. 1, Box 370, Glen Arm, Md.

HARRISON, HAYDON M. (49, 50, 51, 116, 117, 148)
103 N. Water St., Chestertown, Md.

HARTMAN, THOMAS E.
800 Weldon St., Latrobe, Penn.

HARWOOD, J. GLENN (113, 117, 148, 156, 169)
Ridge Rd., Riderwood, Md.

HASTINGS, NANCY F.
921 E. Church St., Salisbury, Md.

HASTINGS, RUSSELL P.
262 Tyler St., Salisbury, Md.

HEINZ, IDA MAY (77, 85, 91, 93, 122, 138, 170, 193)
1008 Walnut Ave., Baltimore 29, Md.

HENDERSON, ROBERT C.
Almshouse Rd., Jamison, Penn.

HENRY, ALBERT C.
1234 Vogt Ave., Arbutus 27, Md.

HENRY, MICHAEL K. (118)
60 Carll Ave., Babylon, N. Y.

HESSON, WILLIAM M., JR. (96, 119)
84 Chatham Rd., Ellicott City, Md.

HEYWARD, McCARTNEY N. (121)
102 Queen St., Chestertown, Md.

HILL, LAWRENCE C. B.
565 Park Ave. at 62nd, New York, N. Y.

HIMMER, HENRIETTA (58, 66, 67, 77, 93, 100, 101, 108, 123, 138)
1329 W. 42nd St., Baltimore 11, Md.

HINCHIE, GERALDINE V. (88, 95, 127)
100 Hanson Pl., Malverne, N. Y.

HINEBAUGH, GUY W. (91, 117)
Box 203, Oakland, Md.

HINSON, JESSE J., JR.
3105 Abell Ave., Baltimore, Md.

HODGES, OSWALD W. (49, 63, 115, 148)
6 Honeysuckle La., Baltimore, Md.)

HOLDEN, ELAINE C. (58, 90, 99, 108, 122)
4140 Joshua Rd., Lafayette Hill, Penn.

HOLLANDER, GAIL B. (58, 90, 98, 108, 122)
602 Main St., Port Jefferson, N. Y.

HOLLINGER, SUSAN (37, 42, 45, 71, 98, 99, 126)
Clear View Farm, Hanover, Penn.

HOLT, LESLIE J. (123)
3 Driftway, Roseland, N. J.

HONINGSTOCK, DAVID C. (86)
203 Rockland Rd., Pearl River, N. Y.

HORSMON, PAMELA R. (100)
St. Leonard, Maryland

HOSKINS, ANNE V.
217 Gittings Ave., Baltimore 12, Md.

HOUSER, JUDITH D. (126)
Box 316, Leonardtown, Md.

HUBBELL, EDWARD J. (120, 148, 170, 193)
582 Liberty St., Uniondale, N. Y.

HUEY, JANE LEE (110, 127)
2 State St., Avondale, Penn.

HUNDEVADT, LINDA G. (96, 110, 124, 125)
4907 Flint Dr., Washington, D. C.

HUNNINGHER, JOANNES G. C. (80, 81, 93, 118, 119)
450 Riverside Dr., New York 27, N. Y.

HUNTER, ROBERT J.
Rt. 2, Box 15, Marlton, N. J.

HUTH, MARILYN A. (58, 109)
31 Westbury Rd., Garden City, Md.

ISRAEL, STANLEY C. (86, 97)
190 Byron Ave., Elmont, N. Y.

JACOBS, ROBERT C. (35, 115, 148)
Chestertown, Md.

JARMAN, GORDON N., JR.
3131 Guilford Ave., Baltimore 18, Md.

JENKINS, GERALD P. (63, 65, 102, 115, 148)
6 Right Rudder Ct., Baltimore 20, Md.

JERMAN, GEORGE A. (92, 113, 116, 170)
205 New York Ave., Salisbury, Md.

JEWELL, MARSHA A. (59, 87, 91, 125)
9 Lilley St., Manchester, Conn.

JOHNSTON, OLIVER P. A. (115)
544 Dover Rd., Louisville, Kentucky

JOHNSTONE, JEANNETTE S. (86, 96)
639 Doris Place, Ridgewood, N. J.)

JONES, BEVERLY H. (35, 61)
200 N. Queen St., Chestertown, Md.

JONES, MARGARET C. (85, 87, 92, 96)
301 S. Washington St., Easton, Md.

KABAT, MARTIN I.
2685 Homecrest Ave., Brooklyn, N. Y.

KAMINSKY, PAMELA A. (42, 45, 62, 63, 110, 123)
232 Overlook Blvd., Struthers, Ohio

KANE, ANN E. (93, 122, 123, 128, 171)
7 Bayview St. E., Massapequa, N. Y.

KAPER, ROBERT C. (117, 151)
836 S. Main St., Bel Air, Md.

KARES, PETER J. (54, 152)
104-60 Queens Blvd., Forest Hills, N. Y.

KATZ, ELLIOTT
3702 Forest Pk. Ave., Baltimore, Md.

KEENEY, WAYNE L. (86, 88, 89, 96, 98)
Box 82, Rt. 6, Frederick, Md.

KELLY, PAGE G. (57, 58, 67, 87, 88, 89, 92, 94, 101, 109, 111, 123, 138)
211 Queen St., Chestertown, Md.

KENDRIGAN, CAROL M. (87)
553 Laurel Rd., Ridgewood, N. J.

KESMODEL, WILLIAM P., JR. (49, 51, 118, 172)
Box 88, Campus Ave. Ext., Chestertown, Md.

KESTER, SARAH E.
Rock Hall, Md.

KIDWELL, HAROLD K. (104)
Box 88, Bel Air, Md.

KING, BRUCE R. (115, 138, 152)
317 Bayview Dr., Ocean Gate, N. J.

KOSEK, LINDA J. (78, 109, 125)
5533 N. American St., Philadelphia 20, Penn.

KUKI, TAKANE T. K. (35, 56, 61, 65)
3260 Nakanaya, Yokkaichi, Japan

KUSAILA, ROSEANNE (59, 110)
3078 N. Main St., Waterbury, Conn.

LADENHEIM, ANDREWS S. (7, 86, 98)
1565 Stevenson Rd., Hewlett, N.Y.

LANCELEY, FREDERICK J. (85, 113, 118)
830 Wheeler Rd., Hauppauge, N. Y.

LARAMEE, RAYMOND F.
24 Locust Ave., Oyster Bay, N. Y.

LARRIMORE, ROLAND T. (48, 49, 52, 95, 120, 129, 144, 173, 193)
Rt. #1, Chestertown, Md.

LASATER, MALINDA J. (40, 90, 93, 95, 113, 122, 138)
6 Gla Mar Dr., Bridgeton, N. J.

LAWRENCE, GEOFFREY F. (121, 152, 160, 173)
Beachville, Md.

LAWRENCE, JEFFREY O. (92, 107)
210 E. 32nd St., Paterson, N. J.

LAWSON, CAROL L. (59, 85, 94, 108, 126)
330 Grace St., Crisfield, Md.

LAWSON, CHARLES E., JR. (54, 55, 87, 173)
1149 Ave. B., Perry Point, Md.

LeBEL, PHILLIP G. (7, 97)
223 Monticello Ave., Salisbury, Md.

LEITCH, ARTHUR E. (160, 172)
Upper Marlboro, Md.

LEITCH, ROBERT E (37, 92, 114, 138, 172, 174)
Friendship, Md.

LENNON, DAVID E.
309 99th St., Stone Harbor, N. J.

LEVINE, STEPHEN B. (37, 71, 86, 87, 100, 101)
42 Burton Ave., Plainview, N. Y.

LEVITT, ROBERT J. (56, 120, 121)
124 Smith St., Freeport, N. Y.

LEWIS, DONALD V. (49)
7 Ayer Rd., Wellesley, Mass.

LINZEY, URBAN T. (54, 55, 78)
44 Burke Ave., Towson 4, Md.

LITTLEJOHN, JOHN P. (85, 86, 91, 98, 174, 189)
642 Gorsuch Ave., Baltimore, Md.

LORD, ROBERT F., JR. (49, 53, 78, 95, 145, 150, 174)
College Heights, Chestertown

LOVELL, ANNE E. (86, 88, 89)
RFD #1, Jefferson, Md.

LUCAS, LINDA S. (59, 87, 92, 95, 100, 108, 126, 159, 165, 175)
Middletown Rd., Parkton, Md.

LUSSIER, VIRGINIA L. (58, 85, 87, 92, 98)
100 Collins Ave., Sayville, N. Y.

McCARTHY, ROBERT J.
25 Cook St., Kings Park, N. Y.

McCAULEY, ANN N. (58, 108, 124)
1401 Crestridge Dr., Silver Spring, Md.

McCLAIN, NITA L.
Box 105, Poolesville, Md.

McCOMMONS, R. BRUCE (88, 89)
Magnolia, Md.

McCULLOCH, ROBERT J. (66, 77, 118, 129)
208 Fielar Ave., Fairfield, Conn.

McFADDEN, JAMES K.
624 E. St., Baltimore, Md.

McGREEVY, CAROLYN J. (95, 113, 126)
2057 Mill Ave., Brooklyn, N. Y.

McGREGOR, GEORGE A. (49, 103, 106, 150)
6½ 2nd Ave., Nyack, N. Y.

McINTIRE, CAROLE L. (85, 86, 88, 89, 96)
Box 35, Rt. 3, Arnold, Md.

McKELVEY, GERALD J. C. (97)
41 E. Main St., PO Box 134, Waynesboro, Penn.

McMAHON, TIMOTHY L. (148)
404 S. Chapelgate La., Baltimore 29, Md.

MADDOX, KATHLEEN F.
3 Standard Ave., Crisfield, Md.

MAGEE, PETER M. (56, 120)
1113 New Brunswick Ave., Manasquan, N. J.

MANGER, PAUL G. (120, 148)
331 Wessling Circle, Cantonsville 28, Md.

MANOGUE, LARRY J.
Rt. 1, Atlanta Rd., Seaford, Del.

MANTAKOS, GEORGE H. (119)
423 S. Ellwood Ave., Baltimore, Md.

MARCHANT, HOLT L., JR. (71)
Rt. 2, Box 293, Arnold, Md.

MARSCHNER, WALTER A. (86, 88, 89)
Highland Dr., Richboro, Penn.

MARSHALL, FRANCES D.
P.O. Box 1, Trappe, Md.

MARSTON, MARGARET E. (87, 88, 93, 128)
2822 Superior Ave., Baltimore, Md.

MARTIN, FREDERICK C.
646 Alanon Rd., Ridgewood, N. J.

MASON, PAUL F. (66)
654 Glen Ave., Westfield, N. J.

MATTHEWS, MARGARET E. (8)
305 Locust St., Cambridge, Md.

MATTHEWS, NANCY E. (57, 58, 90, 91, 93, 94, 108, 111, 122)
Westover, Md.

MATTIACE, FRANCIS A.
406 61st St., West New York, N. J.

MATULAITIS, RITA J. (87, 176, 184)
4529 Homer Ave., Baltimore 15, Md.

MATZUGA, ROBERT L. (78, 88, 89, 113, 116)
3798 Hudson Ave., Seaford, N. Y.

MAXWELL, BARBARA C. (58, 87, 96, 122, 128, 138)
138 Seeley St., Scotia, N. Y.

MEDFORD, PAMELA A. (57, 59, 63, 96, 109, 110, 111, 127)
308 Morris Ave., Federalsburg, Md.

MEEHAN, BARBARA J. (95)
7776 Holiday Dr., Sarasota, Fla.

MELLI, JULIANN H. (60, 95, 127)
17 N. Ormond Ave., Havertown, Penn.

MILBERG, WARREN H. (176)
129 Park Ave., Williston Park, N. Y.

MILLER, ALBERT R.
Kennedyville, Md.

MILLER, JOHN D. (5, 91)
5706 Broad Branch Rd., NW, Washington, D. C.

MILLER, JUDITH L. (42, 45, 71, 85, 122)
1228 S. Charles St., Baltimore, Md.

MILLEY, JOAN E. (86)
171 White Horse Pike, Hammonton, N. J.

MOHNEY, BONNIE J. (108, 110, 124, 176, 189)
3502 Dunhaven Rd., Baltimore, Md.

MOLLIVER, LESLIE S. (177)
105 Water St., Chestertown, Md.

MOLLIVER, LUCY (80, 81)
105 Water St., Chestertown, Md.

MOLLOY, EMMETT E. (104)
5002 70th Ave., Woodlawn, Hyattsville, Md.

MORGAN, DAVID E. (118, 119)
302 Park Ave., Alexandria, Va.

MORGAN, PAMELA M. (35, 58, 87, 109, 125)
5000 Division St., Baltimore 7, Md.

MORGAN, WILLIAM H. (67, 78, 120)
45 Leewood Rd., Wellesley, Mass.

MORRIS, THOMAS E. (54, 56, 178)
2619 Garrett Ave., Baltimore, Md.

MRSTIK, RONALD P. (138)
211 Park Dr., Eastchester, N. Y.

MULLEN, JAMES M. (70, 88, 89)
7001 York Rd., Baltimore 12, Md.

MULLIN, PAUL S. (114, 115)
1107 Webster Dr., Wilmington, Del.

MUMFORD, ELIZABETH H. (58, 59, 96, 110, 111, 123, 138)
205 S. Main St., Berlin, Md.

MUMFORD, SARAH M. (69, 96, 123, 138)
Vienna, Md.

MURPHY, GLORIA-LEE (42, 45, 58, 90, 93, 94, 123, 138, 177, 179, 189)
19 Sunnyside Rd., Silver Spring, Md.

MURRAY, SANDRA P. (110, 125)
511 Phillips St., Seaford, Del.

MYERLY, NANCY L. (34, 123)
Leakin Park, Baltimore, Md.

NASH, FLORENCE D. (57, 91, 94, 97, 99, 108, 110, 125, 155, 179, 193)
York and Bristol Rds., Harsville, Penn.

NATWICK, ROBERT L. (79, 114)
Rt. 3, Box 247, Joppa, Maryland

NICHOLS, THOMAS H. (119)
804 East St., Salisbury, Md.

NILSSON, ANDREW T. (54, 79, 152)
Melrose Ave., Granite, Md.

NOVAK, PATRICIA A.
2912 DuPont Ave., Baltimore, Md.

NYE, RUFUS L. (54, 145, 152)
1700 Oakfield Ave., Essex, Md.

OAKLEY, KATHLEEN L. (59, 87, 109, 110, 111, 127)
Quantico Rd., Salisbury, Md.

O'BRIEN, ROBERT B. (87)
711 Langley Pl., Silver Spring, Md.

OEHLKERS, KENNETH G. (49, 86)
18 Fairview Ave., Secaucus, N. J.

O'KANE, JAMES G.
1107 Montgomery St., Laurel, Md.

OLIVER, CHARLOTTE D.
118 Barclay La., Haddonfield, N. J.

OLPIN, CHRISTINE A. (7, 36, 92, 179)
405 E. 16th St., Brooklyn, N. Y.

O'MELVENY, MARY K. (58, 85, 113, 124)
RD #2, Emmitsburg, Md.

ORRISON, BONNIE M. (58, 86, 97)
3708 Edmondson Ave., Baltimore 29, Md.

OSMANSKI, THOMAS S. (8, 49, 50, 51, 77, 118, 136)
9208 Bullneck Rd., Baltimore, Md.

PAPPAS, MARY E. (59, 65, 99, 109, 110, 123, 138)
2913 Cub Hill Rd., Baltimore, Md.

PARKER, THEODORE F. (5, 49, 67, 93, 100, 101, 115, 138, 145, 152)
46 Clen Road, Wellesley Hills, Mass.

PARMET, MITCHELL (86, 91, 100, 101, 118, 119, 142)
552 Patterson Dr., Glenside, Penn.

PARMOON, MANSOOR A. (119, 180)
14 Sohail St., Toppt Jashid Ave., Tehran, Iran

PARTRIDGE, CHARLES E.,JR.
125 Walsh Rd., Lansdowne, Penn.

PATIN, CYNTHIA B. (59, 95, 113, 127)
RD #2, Phoenixville, Penn.

PATTERSON, JEANNIE Mc. (57, 58, 77, 91, 94, 101, 108, 122, 159, 165, 180, 185)
303 Locust Dr., Cantonsville 28, Md.

PATTERSON, S. DALE (99)
1663 W. North Ave., Baltimore, Md.

PAUGH, MARGARET E. (59, 109)
3112 Quarry La., Lafayette Hill, Penn.

PENKETHMAN, EVA E. (58, 93, 99, 108, 123, 138)
1303 New York Ave., Wildwood, N. J.

PERNA, MICHAEL L. (80, 81)
10204 Pierce Dr., Silver Spring, Md.

PETERS, ROBERTA A. (90, 94, 108, 109, 122)
312 Stafford Dr., Cantonsville 28, Md.

PHILLIPS, HOPE D. (96)
Sheppard La., Rt. 2, Ellicott City, Md.

PHILLIPS, LYNN L. (58, 80, 81, 87, 88, 89, 93, 109, 127)
342 S. East Ave., Baltimore, Md.

PHILLIPS, PAUL F.
111 N. Baltimore Ave., Ocean City, Md.

PICKETT, LOUIS A. (56, 120, 121, 152)
227 Strawtown St., W. Nyack, N. Y.

PICOZZI, MARY ELLEN M. (59, 87, 96, 109)
329 High Point Rd., Ellicott City, Md.

PLEASANTS, MARGARET H. (35, 61, 96)
536 Hansell Rd., Wynnewood, Penn.

POOLE, THOMAS H. (79)
209 Bloomingdale Ave., Federalsburg, Md.

PRESENDOFER, ELLEN E. (10, 58, 77, 90, 93, 99, 108, 123)
1 Mohegan Pl., New Rochelle, N. Y.

PRESTON, STEPHEN E. (83, 95, 102, 104, 105, 106, 121, 150, 160, 172, 180)
Bowie, Md.

PRINCE, ELIZABETH L. (98)
1515 E. Tuckey La., Phoenix, Ariz.

PRITZLAFF, ROBERT F. (56, 107, 121, 148)
135 Huntington Bay Rd., Huntington, N. Y.

PURCELL, WILLIAM B. (78, 121, 160, 181)
Bogus Hill, New Fairfield, Conn.

RAECH, ELIZABETH S.
Box 224, Cecilton, Md.

RAINE, GEORGE L.
Walnut St., North East, Md.

RAPPAPORT, LOUIS B. (113, 118)
330 S. Juniper St., Philadelphia, Penn.

RASINSKY, DONNA G.
6 Westmoreland St., Westminster, Md.

RAYNES, BARBARA J. (59, 65, 86, 87, 90, 91, 109, 125)
5918 Brackenridge Ave., Baltimore 12, Md.

RECK, ROBERT L. (49, 51, 145, 149, 150)
15 N. Church St., Westminster, Md.

REDDISH, GEORGE A.
113 5th Ave., Denton, Md.

REGELMAN, EMIL (8, 96, 97)
67-50 152 St., New York, N. Y.

REID, MARIANNE J. (91, 98, 126, 127)
27 Sandford Rd., Fair Lawn, N. J.

RENNER, FREDERICK M. (116)
87 W. Harmony St., Penns Grove, N. J.

RENZI, WILLIAM A., JR. (182)
3907 Hamilton Ave., Baltimore, Md.

REUSSILLE, NANCY A. (59, 87, 126)
42 Crest Dr., Little Silver, N. J.)

RICE, SUSAN E. (64, 123, 138)
141 Rodney Circle, Bryn Mawr, Penn.

RICHARDSON, CHARLES, III
126 S. Main St., Bel Air, Md.

RICHARDSON, DONNA K. (85, 90, 93, 123)
4120 Doris Ave., Baltimore 25, Md.

RICHARDSON, KENNETH E.
Brandywine, Md.

RIECKS, PAUL A. (7, 68, 69, 77, 96, 118, 119)
1425 Winston Ave., Baltimore 12, Md.

RITTMEYER, WILLIAM E. (76, 118)
1233 Fairy Hill Rd., Jenkintown, Penn

RODEN, DOUGLAS H. (148)
119 Terrace Blvd., New Hyde Park, N. Y.

ROEMER, ARTHUR S. (49, 51, 95, 101)
2426 Pickwick Rd., Baltimore, Md.

ROGERS, DAVID W. (148)
22 Newburg Ave., Catonsville 28, Md.

ROHDIE, ROBERT C. (76, 93, 119, 153, 165, 169, 181, 182)
245 E. 80th St., New York, N. Y.

ROMANIK, B. JUDITH (91, 97, 108, 109, 124, 125)
272 Atlantic St., Bridgeton, N. J.

ROOKS, JOEL M. (121)
13 Puritan Pk., Swampscott, Mass.

ROOMY, DIANA A.
728 Sedgewick Ave., Stratford, Conn.

ROSENBERG, DONALD C. (86)
130 Hemlock Rd., New Haven, Conn.

ROSS, MARGARET J. (113, 123)
28 Somerset Ave., Pocomoke, Md.

ROUH, RUSSELL H. (49)
4 Troy Ave., Woodcrest, Wilmington 4, Md.

ROY, E. ROBIN (59, 123)
1208 E. Cliveden St., Philadelphia, Penn.

RUDOLPH, DORSEY C. (48, 49, 51, 95, 99, 113, 120, 145, 147, 148, 160, 182)
1813 Aberdeen Rd., Apt. D, Baltimore 34, Md.

RUEDI, ELISE A. (42, 43, 44, 45, 85, 91, 93, 100, 101, 113, 122, 142)
5214 Augusta St., Washington 16, D. C.

RUSSONIELLO, ANITA M. (126)
148 Jewett Ave., Jersey City, Md.

RYAN, MARY C. (108, 126)
42 S. Main St., Port Deposit, Md.

SALTER, SANDRA L. (59)
425 Riverside Dr., New York, N. Y.

SANGER, NANCY C. (58, 78, 99, 108, 113, 124)
Little Presqu'ile, Easton, Md.

SCARBOROUGH, ALTON T. (116, 148, 183)
Rt. 130, Pedricktown, Md.

SCHATZ, SNDRA (59)
7130 Cresheim Rd., Philadelphia, Penn.

SCHECK, KENNETH E. (114, 115, 138)
809 New York Ave., Union City, N. J.

SCHEMM, LINDA J. (69)
6600 Lochinvar Dr., Baltimore, Md.

SCHRAUER, JONATHAN B.
239 E. 79th St., New York, N. Y.

SCHUCK, RONALD A. (56, 121, 148)
3 Pickett Garth, Lutherville, Md.

SCHWARTZ, ROY R. (152)
1767 67th St., Brooklyn 4, N. Y.

SCOTT, DIANA A. (110, 123)
375 Berwyn Baptist Rd., Berwyn, Penn.

SCOTT, ROBERT F. (7, 117)
Churchville, Md.

SEBASTYAN, CHARLES J. (114, 151, 152, 184)
309 Huguenot Ave., Union, N. J.

SEELEY, PATRICK C.
5708 Longfellow St., E. Riverdale, Md.

SELLERS, ELIZABETH D. (68, 86)
8314 Charmel Dr., Baltimore 7, Md.

SHANNAHAN, JOHN T. (150)
PO Box 217, St. Michaels, Md.

SHARROW, ROBERT J., JR. (86)
185 Mt. Lebanon Blvd., Pittsburgh, Penn.

SHEAR, HOWARD B.
2522 Oakley Ave., Baltimore, Md.

SHERMAN, ARNOLD D.
11309 Monticello Ave., Silver Spring, Md.

SHIPWAY, GLEN R. (102, 103, 117, 150)
1007 Harding Ave., Cumberland, Md.

SHORT, WILLIAM P.
Box 126, Cecilton, Md.

SIELING, FREDERICK W.
204 W. Green St., Snow Hill, Md.

SIEMON, WILLIAM H.
2903 Alvarado Sq., Baltimore 14, Md.

SIGELMAN, ARTHUR W. (86, 185)
127 Cebra Ave., Staten Island, N. Y.

SIMMONS, ADAH M. (87, 99)
75 North Rd., Kingston, R. I.

SIMS, WINSTON S. (85, 185)
Hunters Harbor, Pasadena, Md.

SISK, ADELA J. R.
Box 85, Chestertown, Md.

SLACUM, JAMES R.
Rt. 2, Cambridge, Md.

SMITH, DAVID L. (113, 115, 138, 185)
Road 1, Perryville, Md.

SMITH, ELEANOR K. (95)
32-07 214th Place, Bayside, N. Y.

SMITH, RONALD E. (37, 67, 86, 98, 102, 104, 115, 138, 150)
20 Maple Ave., Walkersville, Md.

SMITH, SANDY L. (62, 125)
Box 144, Crownsville, Md.

SMITH, STANLEY M. (4, 6, 7, 97, 99, 186)
18 Lockwood Rd., Scarsdale, N. Y.

SPARKS, CHARLES E. (60, 63, 150)
Box 12, RD k, Centreville, Md.

SPECTOR, LAWRENCE Y.
1516 Hellerman St., Philadelphia, Penn.

SPIRE, SUSAN H.
1715 Crestwood Dr., NW Washington, D. C.

SPRAGUE, LIDA (65, 87, 96, 123, 138)
2144 Hudson-Aurora Rd., Hudson, Ohio

SPRINGER, MARY L. (57, 59, 93, 95, 98, 127, 159, 160, 165, 177, 186, 193)
801 Virginia Ave., Hagerstown, Md.

SPRINZ, JOYCE C.
164 W. 79th St., New York, N. Y.

STAFFORD, H. ALLEN (88, 89)
104 Belvedere Ave., Cambridge, Md.

STEINBERG, STANLEY M.
5717 Rockspring Rd., Baltimore 9, Md.

STELLGES, GEORGE L.
RD #4, Box 95, Elkton, Md.

STEVENS, DAVID E. (96, 117)
601 Maryland Ave., Elkton, Md.

STRAWBRIDGE, FREDRICA
Lancaster and Morris Rds., Wynnewood, Penn.

STRIEDIECK, FREDERICK A. (49, 51)
119 Ridge St., State College, Penn.

SUGGS, GEORGE M., JR.
RFD 1, Girdletree, Md.

SULIN, EARLENE R. (70, 97, 99)
4813 Pennington Ave., Baltimore, Md.

SULTZBAUGH, SUSAN E. (57, 58, 98, 108, 124)
1209 Caldwell Rd., Haddonfield, N. J.

SUMMERS, RUSSELL Q. (95, 120, 186)
RD Lake Tamarack, Stockholm, N. J.

SUTER, MARY L.
Odenton, Md.

TATMAN, LAWRENCE T., III (5, 65, 69, 152)
Box 481, Whitehouse Station, N. J.

TAWES, JAMES H. (150)
18 Jacksonville Rd., Crisfield, Md.

TAYLOR, WILLIAM B.
5022 White Flint Dr., Kensington, Md.

THELIN, SUE L. (110)
308 S. Main St., Thomaston, Conn.

THOMAS, HEATHER K. (59, 94, 109, 111, 127)
46 Central Ave., Rye, N. Y.

THOMAS, JEAN M. (59, 96)
1300 Potter St., Chester, Penn.

THOMAS, PATRICK A. (85, 98)
5011 Garfield St., N W, Washington, D. C.

THRASHER, NANCY L. (86)
Lander Rd., Jefferson, Md.

TILGHMAN, PHILIP L. (49, 79, 115, 138, 150)
319 Maple Ave., Federalsburg, Md.

TOMS, HOWARD B., II (7)
Cross Highway, Redding, Conn.

TOWERS, LYNN C. (85, 87, 92)
Rt. 1, Box 480, Clinton, Md.

TRAURIG, HARRY J.
202 Parkway, Elkton, Md.

TRUITT, DAVID D.
Sudlersville, Md.

TSUBAKI, CHIKAO (188)
Kennedyville, Md.

TUCCIARONE, KAREN A. (59, 65, 87, 91, 109, 125, 196)
85 Green St., Stratford, Conn.

TYSON, GERLAD P. (69, 77, 80, 97, 136)
2244 N. Lexington St., Arlington 5, Va.

VALLIANT, JOSEPH N.
Bellevue, Md.

vanGULDEN, FRANCES C. (78)
57 Donna Rd., Framingham, Mass.

VanMETER, ROBERT W.
373 104th St., Stone Harbor, N. J.

VAUGHT, DENNIS E.
Chesapeake Rd., Aberdeen, Md.

von BEHREN, THELMA A. (59, 67, 87, 98, 108, 127)
6607 Glenoak Ave., Baltimore 14, Md.

vonMETZGER, BARBARA A. (35, 59, 127)
360 Airmount Ave., Ramsey, N. J.

WALKER, MELVIN W. (86, 90, 91)
1601 Lawrence Rd., Trenton, N. J.

WALLS, EDWARD R., JR. (86, 138)
RFD #3, Chestertown, Md.

WALMSLEY, JOYCE A. (188)
103 Front St., Laurel, Del.

WARNER, ROBERT C. (117)
35 Cranmoor Dr., Toms River, N. J.

WAYSON, DAVID E. (114)
Jewell Rd., Dunkirk, Md.

WEAN, CAROLYN M. (110, 126)
Rt. 1, Box 211, Finksburg, Md.

WEBER, CHARLOTTE D.
312 E. Orchard Ave., Baltimore, Md.

WELSH, PHILIP P. (5)
Peck's Point, Easton, Md.

WEISS, FREDERICK B. (49, 114, 115, 148)
3809 St. Paul St., Baltimore, Md.

WESCOTT, HOWARD B. (7, 76, 188)
5 Normandy Dr., Silver Spring, Md.

WESCOTT, MARGARET E. (57, 59, 98, 99, 127)
113 Purinton Ave., Augusta, Maine

WESSELLS, TOMMY R.
602 Walnut St., Pocomoke, Md.

WETZLER, GRAYDON A. (5, 102, 104, 106, 152)
173 86th St., Stone Harbor, N. J.

WHITLOCK, LYNNDA L.
Jefferson, Md.

WILDMAN, FRANK B. (93, 118, 119)
Yellow Springs Rd., Paoli, Penn.

WILKINSON, WILLIAM F.
12 Murray Hill Circle, Baltimore, Md.

WILLIAMS, DOUGLAS B. (117, 148)
PO Box 1002, Setauket, N. Y.

WILLIAMS, RICHARD T. (5, 60, 138, 148)
38 Park St., Warsaw, N. Y.

WILLIAMS, ROGER
Rt. 1, Box 17, Rice Farms, Felton, Del.

WILLIS, LEILA K. (109, 155)
Sudlersville, Md.

WILLS, MARY (96)
149 Summit Ave., Hagerstown, Md.

WILMER, JANICE E. (59, 87, 96, 109, 125)
Rt. 1, Box 110, Newburg, Md.

WILSON, JOHN B.
3212 Guilford Ave., Baltimore, Md.

WILSON, THEODORE R. (189)
Wilson Ave., Camden, Maine

WINNICK, IVAN A. (190)
43 Englewood Dr., New Haven, Conn.

WISE, JEAN M.
Trappe, Md.

WOLFE, JON F. (104)
RD #1, Clarksburg, Md.

WORTHINTON, KATHERINE E. (67, 125)
Rt. 1, Box 230, Accokeek, Md.

WRIGHT, BRUCE B. (79, 115, 138, 189, 190)
105 South St., Smyrna, Del.

WYMAN, STEPHEN M. (190)
233 Rhodes Ave., Hempstead, N. Y.

YODER, KATHERINE (9)
523 Clark St., Westfield, N. J.

ZUCK, LLEWELLYN E.
West River, Md.

The editors of the 1962 Pegasus would like to thank Mr. William Coleman for his untiring patience and his cooperative efforts. Without his invaluable assistance this yearbook would not have been possible.

Photo Credits

WILLIAM COLEMAN
SARONY STUDIOS
WM. J. KELLER, INC.

TAYLOR PUBLISHING COMPANY
"The World's Best Yearbooks Are Taylor-made"
YEARBOOKS

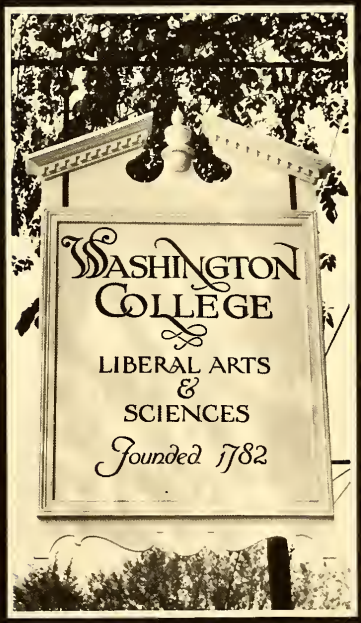
WASHINGTON
COLLEGE
LIBERAL ARTS
&
SCIENCES
Founded 1782